THE LINCOLN STAR

60TH YEAR | No. 24 | LINCOLN, NEB., SATURDAY MORNING, OCTOBER 28, 1961 | 7 CENTS

Extra Half Billion Won't Be Used For Bombers

Thone Will Run For Governor

.. Announcement Slated Next Month

By DON WALTON
Star Staff Writer

Republican State Chairman Charles Thone of Lincoln will be a candidate for the 1962 GOP gubernatorial nomination, The Star learned Friday.

Thone will file as a candidate whether Fred Seaton seeks the nomination or not, informed sources said.

CHARLES THONE

He is expected to announce his decision early next month.

Questioned about the matter, Thone said only that he "will have an announcement soon."

Meanwhile, Seaton said that he will not reach a decision on his possible entry into the race until next week at the earliest.

The former secretary of the interior had hoped to announce his plans this week.

Seaton, a Hastings publisher, is "seriously considering" entering the fray.

Former Gov. Victor Anderson of Lincoln has also indicated interest in the race.

Vigorous Campaign

Thone, 37-year-old Lincoln attorney, is expected to conduct a vigorous personal campaign throughout the state.

In the past he has plugged hard for a constitutional convention, a reconsideration of the state's basic tax structure and a partisan legislature.

He has been engaged in verbal warfare with Democratic Gov. Frank Morrison frequently in the past several months, particularly over state purchasing practices.

Party Chairman

Thone has served as party chairman for the last 27 months.

Before that, he was administrative assistant to Sen. Roman Hruska from 1955 to 1959.

He previously served in state government as an assistant attorney general and deputy secretary of state. He is also a former assistant U.S. attorney for Nebraska.

Thone is a native of Hartington, graduate of the University of Nebraska College of Law and an Army veteran.

McGee Asks Study Of Common Market

By DON WALTON
Star Staff Writer

Sen. Gale McGee of Wyoming Friday urged the U.S. to consider the possibility of participating in Western Europe's Common Market.

In many ways, the Lincoln native declared, "this would be real smart."

But, the Democrat noted, "we're just talking through our hats if we think this will happen soon."

McGee, former college history professor who was elected to the Senate in 1958, was in Lincoln to address the Nebraska State Education Assn. convention.

In an interview with The Star, he discussed possible alternatives to the reciprocal trade agreements act which expires next year.

"We need to take a larger new look . . . an entirely new approach to questions of tariff," McGee suggested.

One alternative, he declared, would be to "arrive at some kind of sliding scale formula" which encompassed national interests, world market variables and federal aid for economically displaced segments.

Our present tariff policy, McGee said, is "a has-been."

On other matters, the 46-year-old former teacher pointed to education and aid-to-the-aged as two major domestic issues facing the next Congress.

STAR PHOTO

SEN. McGEE . . . tariffs need a new look.

Having returned from Berlin 9 days ago, the senator offered these impressions of the tense capital:

—the U.S. has "finally convinced the German people that we indeed stand firm and united on Berlin."

—there now exists "a surprisingly widespread acceptance among West Berliners of the prospect of living with a divded Germany for a long time to come."

—the wall is to Berlin only an emotional symbol "for they had a wall before, only they couldn't see it."

The senator tabbed the recent congressional session as "one of the most productive in history," having enacted 27 major pieces of legislation.

McGee is a graduate of Norfolk High School and Wayne State Teachers College. He formerly taught school in Crofton, Kearney and Lincoln.

The Weather

LINCOLN: Mostly cloudy Saturday. Possible light rain. High in mid-60s.

NEBRASKA EXCEPT PANHANDLE: Mostly cloudy Saturday. Light rain southeast. High in 50s extreme west to 60s in east.

Lincoln Temperatures

1:30 a.m. (Fri.)	50	2:30 p.m.	64
2:30 a.m.	50	3:30 p.m.	65
3:30 a.m.	50	4:30 p.m.	63
4:30 a.m.	50	5:30 p.m.	65
5:30 a.m.	51	6:30 p.m.	62
6:30 a.m.	51	7:30 p.m.	62
7:30 a.m.	52	8:30 p.m.	62
8:30 a.m.	53	9:30 p.m.	61
9:30 a.m.	56	10:30 p.m.	60
10:30 a.m.	56	11:30 p.m.	59
11:30 a.m.	57	12:30 a.m. (Sat.)	58
12:30 p.m.	60	1:30 a.m.	56
1:30 p.m.	62	2:30 a.m.	55

High temperature one year ago 76; low 44.

Sun rises 6:51 a.m.; sets 5:30 p.m.
Moon rises 8:43 p.m.; sets 10:38 a.m.
Normal October precipitation 1.66 inches.
Total October precipitation to date 2.27 in.
Total 1961 precipitation to date 27.60 in.

Nebraska Temperatures

	H	L		H	L
Lincoln	62	49	Imperial	68	43
LAFB	64	49	Sidney	64	39
Norfolk	61	45	Scottsbluff	64	38
Grand Island	68	48	Chadron	68	56
North Platte	69	44	Omaha	61	48

Temperatures Elsewhere

	H	L		H	L
Amarillo	70	50	Kansas City	62	49
Birmingham	73	34	Los Angeles	70	55
Bismarck	61	46	Miami Beach	78	73
Boston	54	44	Minn.-St. Paul	61	39
Brownsville	86	63	New Orleans	75	52
Chicago	54	38	New York	59	44
Cleveland	52	41	Phoenix	83	59
Denver	64	38	Salt Lake City	52	42
Des Moines	61	42	San Antonio	76	56
El Paso	79	53	Seattle	51	42
Fort Worth	75	51	Tampa	86	61
Galveston	76	66	Washington	59	43
Jacksonville	74	48	Winnipeg	49	39

Save 75%

Self Service Dry Cleaning 17th & Sumner.—Adv.

—AID TO SPACE RACE—

Saturn's 1st Trip Perfect

Cape Canaveral, Fla. (AP)—The monstrous Saturn rocket thundered through a perfect maiden flight Friday and the United States at last had the firepower needed to race Russia to the moon.

With an unearthly scream of its 8 engines, the world's mightiest known booster rode 1.3 million pounds of thrust to an altitude of 95 miles then dived back as planned to sink to the bottom of the Atlantic 200 miles down range.

President Kennedy, who has pledged that Americans will walk on the moon in this decade, was among those who watched the awesome blastoff of the 162-foot long rocket on television. He had no immediate comment.

Still Trailing

Despite the complete success of the initial flight, Saturn will not soon erase the Russian lead over the United States in booster power. Under the present schedule, it will be at least 3 years before Saturn is ready to hurl a 3-man Apollo spacecraft into orbit around the earth.

And it will be 1966 before the rocket, which then will have a thrust of 3 to 4 million pounds, will be able to propel Apollo into orbit around the moon.

Friday's performance does not mean that this program can be accelerated, scientists said. It is being held up by development of the second stage, which will not be ready until 1963.

Improvement

However, Dr. Wernher Von Braun, the German Scientific ace who was instrumental in building Saturn, said information obtained Friday will bring improvement of the rocket before the next flight next March.

To plug the gap until Saturn is ready, the Atlas will be mated with a hydrogen-powered second stage next year. This booster, to be called Centaur, will match the weight lifting power of Russian vehicles and will be able to drop exploratory instruments on the moon to prepare the way for manned landings.

Nova, which is scheduled to succeed Saturn in the program, will be used to place men on the moon with its 20-million-pound thrust. This could come as early as 1967, well before the decade's end.

Only 2 Holds

Only two holds while rocketeers waited for clouds to clear away kept the Saturn from blasting off precisely on time after a flawless 10-hour countdown.

At 10:16 a.m. (EST), a high-pitched scream assaulted the ears of cape watchers as the engines ignited and built up to full thrust while 4 restraining arms held the struggling super-rocket on the pad.

All 8 engines worked smoothly and 3.6 seconds after ignition, an automatic sequencer signaled lift-off. The arms flipped back and with a howl that shook the ground Saturn climbed upward on a massive tower of exhaust flame.

Sixty seconds after lift-off, at a height of 7 miles, Saturn was slammed by maximum aerodynamic and atmospheric stresses. When it took them and kept going, right on course, a spokesman said "all hell broke loose" in the blockhouse.

On Its Way

The cheering crewmen knew then that the rocket was on its way, said the spokesman, Bert Slattery of NASA. Saturn had overcome 3-1 odds against success in this limited first flight.

When the 300 tons of fuel had been consumed, Saturn dived into the ocean about 70 miles northeast of little Abaco Island in the Bahamas. It had reached a top speed of 3,700 miles an hour and the flight lasted 8 minutes.

Only the first stage was tested. Two dummy upper stages were ballasted with water.

Von Braun, who was in the blockhouse as an advisor, was "very happy" with the outcome of the test.

WIREPHOTO

Dr. Wernher von Braun cuts cake presented to successful Saturn launch crew.

United Fund Campaign

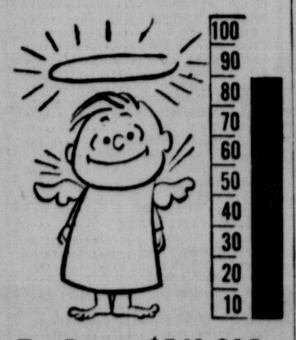

To Date: $541,315

Goal: $675,904

(See story, Page 10)

'PARKING LOT' TAKES SHAPE

Legal skirmishes are continuing as Lancaster County pushes ahead near the Municipal Airport with 'road improvements' which the Airport Authority insists constitute a 'parking lot.' See story, Page 10.

Buildup Is Held To Be Adequate

McNamara Says His Decision Has Kennedy's Approval

Washington (AP)—The Kennedy administration announced Friday night it will not spend $780 million in extra money voted by Congress for more big bombers and to push work on aircraft of the future.

It said that even without the extra money, the buildup which it has undertaken "will give the nation a nuclear capability several times that of the Soviet Union."

The decision was announced by Secretary of Defense Robert S. McNamara, who said he had President Kennedy's approval.

Congress, in addition to approving all the additional defense money which Kennedy asked when the Berlin crisis erupted, had added even more for another 45-plane wing of B52 heavy jet bombers, plus funds to speed development of other projects.

It Will Be Impounded

In announcing that this extra money would be impounded, the Defense Department said:

"The progress of the administration's accelerated defense buildup makes unnecessary the use of additional defense funds appropriated by the Congress above the amount requested by the administration."

The extra money which Congress urged upon the administration was composed of $514.5 million for additional B52 bombers; $180 million to press development of the B70 long-range, supersonic bomber; and $85.8 million for the Dyna Soar rocket-aircraft research vehicle project.

Thorough Review

"The decision to continue our present program was made after a most thorough review of all aspects of the matter," McNamara said in a statement.

"The clear conclusion of this latest analysis was that the progress of the administration's accelerated defense buildup makes unnecessary the use of additional funds appropriated.

"The buildup of our bomber and missile forces, which was recommended by the President and approved by the Congress, will give the nation a nuclear capability several times that of the Soviet Union.

"The decision to continue to pursue this program was reached after review with full participation of the civilian and military leaders of the Defense Department.

Factors Are Cited

McNamara said factors entering into the decision against using the money included these:

1. The recommendation against procuring more bombers "in no way means that our bombers are becoming obsolete." McNamara voiced confidence that the capability of both the medium and heavy bombers "will be more than enough to enable these bombers to penetrate to their targets."

He said this country now has a force of about 1,500 heavy and medium bombers, together with refueling tanker planes and that this "gives us more than enough capability to perform the tasks for which they are particularly suited."

This bomber force, McNamara said, will be able to perform its mission through the late 1960s and into the early 1970s.

2. The decision against using more money for the B70 project was based on a conclusion that the supersonic airplane should be pursued to demonstrate the technical feasibility of the faster-than-sound plane as an aircraft, rather than as a "full-scale weapon system."

3. The Dyna Soar is to be a winged rocket which can fly into the edge of space and, after returning to the atmosphere, use its wings to descend in a gliding path back to earth. McNamara said the present administration has added $30 million to the program of $70 million which had been requested by the Eisenhower administration. He said the recent review had shown no justification for using the additional funds voted over the $100 million.

—U.S., SOVIET TANKS LINE BORDER—

'Cat-And-Mouse' Duel Keeps Berlin Bristling

Berlin (AP) — American and Soviet tanks, facing with their guns levelled at point blank range, kept a sullen vigil through the night at the bristling Berlin sector border.

Perilous see-saw demonstrations of rival power indicated the world's central war-or-peace crisis was heading for some sort of a showdown.

While U.S. and Soviet tanks faced each other at the Friedrichstrasse crossing point, West Berlin and East Berlin police fought a duel with tear gas grenades at another point along the wall.

The East Berlin police hurled more than 20 tear gas grenades at a West Berlin loudspeaker truck broadcasting to East Berliners. West Berlin police retaliated with a bombardment of more than 30 tear gas grenades. No casualties were reported.

After a high pressure 'cat-and-mouse' duel of nerves along the walled frontier, Soviet soldiers joined East German Police (Vopos) on foot patrol while tank men on both sides dug in for a night of watchful waiting.

Began At Dusk

In an atmosphere of electric tension the grim facing of arms began at dusk Friday night when 10 U.S. Patton tanks rolled up to the border, supporting a new U.S. armed thrust into East Berlin to escort a U.S. civilian official. It was the 3rd such thrust in 3 days.

Minutes after U.S. forces withdrew from the area, 10 Soviet T34 and T54 tanks rumbled to the border, stopped and pointed their guns at U.S. Checkpoint Charlie on Friedrichstrasse. After a half hour they withdrew.

Then 5 U.S. Patton tanks lumbered up once again and stayed put, their guns pointing east across the grim zigzag checkpoint manned by East German police. Five were behind in reserve. This brought the Russian tanks to the checkpoint minutes later, and now the two were facing one another at a range of 200 yards.

Would Move West

A high Soviet source told an Associated Press correspondent at the checkpoint the United States should remember that if Western tanks moved into the East sector, Russian tanks could and would move into the West. And he indicated there are a large number of Soviet tanks on hand.

Another Soviet source said the Russians sent a stiff note to the U.S. command accusing the Americans of military intervention in East Germany through armed thrusts into East Berlin and threatening action if necessary. The report could not be confirmed in U.S. quarters.

The border presented a wierd, unworldly picture in the post-midnight darkness early Saturday morning. The 10 Soviet tanks, their outlines blurred by glaring Communist floodlights pointed at the West, were lined up in 5 rows of two each, their big guns pointed directly at the U.S. armor across the line.

Researcher Views Value Of 'Teaching Machines'

By WOODY HOWE
Star Staff Writer

The fear that "over-exposure" might wreck an important new concept of teaching was voiced Friday by an educational researcher.

Dr. Lawrence Willey was bringing teachers at the District I Nebraska State Teachers Association convention up to date on teaching machines and "programming materials."

Total attendance at the two-day convention which ended Friday was 3,565, falling a few short of the predicted 3,800.

"The clamor about teaching machines has been unfortunate because it stresses gimmickry," Dr. Willey told a small secondary school gathering at Pershing Auditorium.

In the language of automated teaching, what Dr. Willey was talking about was a "linear program," or, informally, a "paper teaching machine."

Dr. Willey works for a Chicago publishing company that specializes in linear learning programs.

The concept is roughly this: a student learns by answering a question (in a booklet, or on a teaching machine), then learns the correct answer before proceeding to the next question.

There are several models of teaching machines. One that could be adopted to Dr. Willey's program is a small, electrically - operated, desk-size object.

In a small window of this machine appears a question. The student writes his answer in another window, activating a mechanism which slides the correct answer, together with an explanation, into still another window. When the student is satisfied he understands the question, he presses a button which slides another question into view.

Advocates of this method say it introduces these "new" features: (1) the material is "atomized" into small steps; (2) the student learns for himself, rather than being "spoon-fed" with knowledge; (3) the student knows immediately whether his work has been correct.

Dr. Willey said too many private companies were ruining the idea by selling teaching machines without the learning material.

He warned the teachers, some of whom were fearful of being replaced by a machine, not to get excited about the machines: "Don't put the cart (machine) before the horse (program)."

He said the program could be "much more than just a feather in the audio-visual cap—it's more advantageous than educational television." And it will not replace the classroom teacher, he promised.

Other Stories —Pages 5, 6

Indian 'Ambassador' Sees Capital City—And Jail

By GERRY WRIGHT
Star Staff Writer

A man who posed as an ambassador from India in Lincoln Thursday night began a 10-day jail sentence Friday for vagrancy.

LeRoy Lester Carreiro, 29, on probation from California on a non-support charge, pleaded guilty in Lancaster County Court Friday before Judge Ralph Slocum.

Dep. Co. Atty. William Blue told the court that Carreiro had called the Governor's Mansion from a local hotel and introduced himself as Sir Walter William Jeffries of India who was slated to be the guest of Governor Morrison.

Entertained

In the absence of the governor, Norman Otto, administrative assistant to the top state official, Gen. Lyle Welch, adjutant general, and Major Lloyd Johnson, entertained the "guest" with dinner and a tour of the city.

However, since no previous word had been received concerning the "ambassador's" arrival, the state representatives were a bit suspicious, Otto told The Star.

"We were suspicious from the first but we had no way of knowing that he wasn't expected, and we didn't want to offend him if he were actually a foreign ambassador," Otto said.

After getting him registered at the hotel for the night, Otto said they made arrangements to meet him Friday morning.

Otto Checked

Simultaneously the governor's office began checking the State Department in Washington Friday morning to verify the identity of the "guest," Otto said.

After discovering that the State Department knew of no such person, Lancaster County Sheriff Merle Karnopp was called and Carreiro was booked for investigation.

FBI records revealed that Carreiro was on probation from California.

He told county authorities that he was of Portuguese and French descent and was born in Hawaii.

Rich . . . But So Good!

2-layer milk chocolate cake with milk chocolate icing. Fresh at Wendelin Baking 1430 South. 7a.m.-10p.m.—Adv.

Terrific Savings

Now—at Clarks $36 suit & topcoat sale, 11th & O.—Adv.

Hoover Lark $29.95

Today Only. 1531 "O"—Adv.

Skyline Treat . . .

½ gal. butter brickle 89c, Klein's Mkt., Ideal Groc. & everywhere Skyline ice cream is sold.-Adv.

Forecaster Says: Cool And Cloudy

Cooler temperatures, cloudy skies and a chance of light rain are likely in Nebraska Saturday. Highs should range from the 50s west to the 60s east.

Broken Bow reported the state high of 70 Friday, while Sidney had the low of 39. Lincoln's high was 62, its low 49.

Today's Chuckle

Diplomacy is the business of handling porcupines without disturbing the quills.

Fallout Menace Held Not Yet Alarming

Conferees Told No Need To Act Now

Radioactive Ash Nears Northwest

Washington (AP) — A special two-day conference on nuclear fallout ended Friday with word from Deputy Surgeon General John D. Porterfield that there is no need for any immediate health protection action.

The conference, attended by about 100 federal, state and local health officers from all parts of the country, broke up as the fallout cloud from Russia's superbomb blast of last Monday drifted toward the Pacific Northwest.

The invisible concentration of radioactive ash is expected to reach Washington and Oregon Saturday morning. Weather Bureau experts said the fallout appears to be heading into a rain belt that might carry some of the debris to earth in Oregon and Idaho.

The Atomic Energy Commission announced the Russians fired another nuclear blast into the atmosphere from their atomic testing station Friday. It was the 25th test announced since Sept. 1.

Friday's blast was described as in the low to intermediate yield range, which would indicate an explosive force equivalent to anywhere from 20,000 to 500,000 tons of TNT.

Porterfield, in summarizing the health officers' meeting, told newsmen there are no indications that protective measures will be required even if the Russians cap their test series with the firing of a 50-megaton bomb around the end of October.

Soviet Premier Khrushchev has said that is the way the tests will be concluded.

James G. Terrill Jr., assistant chief of the Public Health Service's division of radiological health, estimated the present Russian test series, assuming a 50-megaton bomb is exploded, will release about as much fallout as was released in all previous nuclear tests by the United States, Britain, France and Russia.

He refused to estimate how much radiation will result, saying this country might be lucky and find that most of the fallout goes into the oceans or falls elsewhere.

Porterfield said it was agreed at the health officers' meeting that the chief need now is for more and better monitoring of fallout, so that health authorities throughout the country will be kept informed of radiation levels.

Japan Gets Fallout

Tokyo (AP) — Heavy rains which lashed Japan Thursday and Friday brought the first radioactive fallout from Monday's Soviet super bomb blast and Geieger counts leaped to the highest level recorded since the Soviet Union resumed testing Sept. 1. As radiation rose, so did popular feeling.

Scientists, while on one hand urging the public to avoid undue exposure to rain, to wash vegetables with vinegar and filter drinking rain water, said the present level of radiation posed no immediate threat to human health.

A non-communist anti-nuclear organization called a demonstration by 10,000 to march past the Soviet Embassy Oct. 31 to protest the "ashes of death from the 50-megaton bomb."

Outer Mongolia And Mauritania Members Of U.N.

United Nations, N.Y. (UPI) —The General Assembly Friday elected communist Outer Mongolia and the West African country of Mauritania as the 102nd and 103rd members of the United Nations.

Election of the two new members—which more than doubled the total of 51 countries which signed the U.N. Charter in 1945—ended months of bickering in a political triangle involving China's representation here.

Outer Mongolia was elected without dissent and with no record vote. Only Nationalist China, which reluctantly agreed not to block membership for Mongolia, did not participate in the vote.

Over bitter objection by Morocco, which considers Mauritania part of its rightful territory, the Assembly elected the West African country by a 68-13 vote, with 20 abstentions.

STAR STAFF PHOTO

H. S. Barnes . . . checks controller.

'Brainiest' Controller Works At 48th And O

By GARY RODGERS
Star Staff Writer

Installation of a $15,000 fully-automatic traffic control system at 48th and O was completed Friday.

An electronic "brain" coordinates 12 separate signals at the intersection.

Cars approaching the intersection pass over actuation pads which send signals to an analog computer which then "makes up its mind" who's going to get the green light and for how long.

The amount of traffic traveling in each direction and the number of cars waiting for a red light determine the sequence of the operation, said H. S. Barnes.

He is the field engineer of H. G. Allen, Inc., which supplied the control mechanism, manufactured by Automatic Signal Division, Laboratory for Electronics, and who was in Lincoln Friday to supervise the installation.

Barnes said this controller has more "brains" than any other system in the world "A green light for making a left turn is on only when a car enters the center lane reserved for that purpose," he explained.

He said each car approaching the intersection extends the time which the signal will remain green in that direction, up to a pre-determined maximum.

Must Move

"But if a gap in the traffic occurs," he said, "then the other direction will get the green light. You have to keep moving or you lose your turn."

Lt. Don Smith, Lincoln police traffic control officer, looks for the signal to be a big help in moving rush-hour traffic.

He said the system is also designed to help eliminate left turn accidents because during the time the left turn is permitted, through traffic is stopped.

Must Be Alert

Lt. Smith said drivers will have to be alert when crossing the intersection.

"The light in an adjacent lane may be green when it is red in your lane," Smith said. "Watch the light that is directly over your lane of traffic."

Also present when the signal was put into operation were State Traffic Engineer Bob Meyer and Harry Meyer of the city engineer's office.

The project was financed on a cost-sharing basis with the federal government.

Omahan Hit By Car Dies

Omaha (AP) — An Omaha woman was killed Friday night when struck by a truck at 25th and M Streets in South Omaha.

She was identified as Eleanor Hudges.

Edwin C. Hollis of 84th and Q Streets, driver of the truck, said the woman walked in front of his truck. He said he was driving about 25 miles an hour and couldn't stop in time to avoid striking the woman.

TB Reduction Is Sought In State

A reduction in tuberculosis attack rates in Nebraska from the present 9.3 per thousand to 6.2 by 1970 is being sought, according to Delmar Serafy, director of the Nebraska Tuberculois Assn.

The goal is part of a program designed to bring the national average down to 10 per hundred thousand by 1970, Serafy told a meeting of the Lancaster County Tuberculosis Association Friday.

Nebraska's present 9.3 rate compares to others as low as 8.4 in Iowa and as high as 51.9 in New Mexico, he said.

Walter Nolte, Lincoln, was appointed chairman of the association's 1961-62 budget committee. Other members of the committee are E. S. Wescott, Dr. Donald F. Purvis, and William T. Edwards, all of Lincoln.

HOME COOKED
SUNDAY DINNER
11 a.m. til 8 p.m.
PLEASANT ATMOSPHERE
LOWEST PRICES
Banana Nut Bread With Every Meal
ASHCRAFT'S RESTAURANT
(Formerly Dalebrook)
Normal Blvd. at South—Ph. 488-9942

'U.N. Role Is To Help New Nations Achieve Their Goals'

"The role of the United Nations is to help new states achieve their goals, not to serve as an arena in which the U.S. must defend its ideology against that of other countries."

This was the statement Friday of Irving Levitas, director of adult services at the Jewish Community Center at Kansas City, speaking to a student convocation at the University of Nebraska.

"The U.S. must work with underdeveloped countries to assist them in achieving an economy of abundance, the type of economy under which our democracy thrives," he explained.

Levitas, also a faculty member of the University of Kansas City and a member of the United Nations Speakers' Bureau, told students:

"There are 3 ways to gain an economy of abundance: conquest, confiscation, and loans. Castro tried the first, Khrushchev tried the second, and several other countries are now being asked to try the third."

U.N. Helps

"The role of the U.N. is to help these new states achieve their goals with a minimum of friction. The only way we can show other nations the West is trying to cooperate with them is through the UN."

Levitas said that, in his opinion, intelligence is "being able to talk to people you don't get along with." He noted that, for this reason, the U.N. is important.

Levitas said Asia and Africa are rapidly transforming their sociologies to those of the West but "the only thing they consider Western is our scientific method."

He added that the West has learned, of all aspects of human activity, technology requires no specific cultural backgrounds.

"Any native of Asia and Africa can, within one generation, become a scientist or technician," Levitas claimed.

"This is the real problem posed by the Soviet Union. They have proved that in two generations you can match the West's achievements in technology."

Blonde Coed Is Strangled

. . . At Lexington, Ky.

Lexington, Ky. (UPI) — A petite, blonde coed choir singer was strangled with her own brassiere early Friday in her foreign-made car parked on the campus of historic Transylvania College near the heart of downtown Lexington.

The body of sophomore Betty Gail Brown, 19, an only child and a scholarship student, was found clad in Bermuda shorts and a white blouse.

Her body was discovered a few minutes after she had been reported missing by her parents when she failed to return from a late night study session for a biology exam.

"She was choked to death with the cords that tied her brassiere," Police Chief E. C. Hale said. He added she had not been raped.

She was one of 590 students at Transylvania, a Church of Christ institution and one of the oldest colleges west of the Alleghenies. Among its prominent students in the past were Jefferson Davis, president of the Confederacy.

Burglary Ring Smashed With Four Arrests

Omaha (AP) — Police Friday night said that a burglary ring that took thousands of dollars of television sets, luggage, jewelry and other items from West Omaha homes had been smashed.

Officers said one man held, 36-year-old Edwin A. Ritchey, has been sought for two years as an Iowa prison escapee.

Detectives said their first lead came when FBI agents checked about 4 persons who cashed stolen government bonds at Sioux City, Iowa. More than $4,000 in bonds were cashed at two Sioux City banks, police said, by a woman an using a false driver's license obtained in Omaha.

The bonds were stolen from the H. C. Schuster home in Omaha.

Police went to the address listed on the driver's license and there they arrested Richie, his wife, 22 year old Patricia; 28 year old Kenneth M. Earlywine of East Omaha and 49 year old Dorothy L. Hines of Omaha.

Officers said much stolen merchandise was found at the apartment where the arrests were made.

Three other persons whose names were not released were held.

10,000 Volcanoes

Suva, Fiji Islands (UPI)—The Soviet Bureau of Oceanography whose ships call here frequently has reported more than 10,000 volcanoes below the surface of the Pacific Ocean. The bureau also said the Pacific floor is rich in manganese, tungsten, iron and thallium.

CALL...
Anderson Hardware
IN 6-2317
For
Bottle Gas
We deliver and install bottle gas. Service and repair for all bottle gas appliances.
ANDERSON
Hardware
Open Wed. & Sat. 7 a.m. to 9 p.m.
6200 Havelock Avenue

Roper & Sons, Inc.
MORTUARIES
1319 N STREET 4300 'O' STREET 6037 HAVELOCK AVE.

Tersely Told Tales

Detroit (AP) — The United Auto Workers Union told Chrysler Corp. Friday night that if a new contract is not wrapped up by 8 p.m. Tuesday, the union will strike Chrysler within 48 hours of that time.

★ ★ ★

Jakarta (UPI) — U.S. Secretary of Agriculture Orville L. Freeman arrived here for a 4-day visit as part of a trade development and food study tour of Asia and the Middle East.

★ ★ ★

Paris (UPI) — A strike by 110,000 utility workers Friday cut off electricity in most of France for nearly 5 hours.

The strike also reduced gas pressure by half in Parisian homes at a time when residents were cooking breakfast and lunch.

★ ★ ★

Edwards Air Force Base, Calif. (UPI)—Heavy clouds Friday forced postponement of an all-out X15 speed trial of nearly 4,100 miles an hour.

★ ★ ★

Berlin (AP)—For the second day in succession, an East German took advantage of the American show of force at Friedrichstrasse to escape to the West.

At the precise moment 3 U.S. military police jeeps and an American sedan were forcing the East German border Friday, a middleaged man streaked past the Eastern guards into the American sector.

As he crossed the line he threw up his hands and shouted, "I am free, I am free."

School Lunch

Monday

Hot wiener on bun
More bread and butter if needed
Potatoes
Cabbage wedge or salad
Cake with frosting
Milk

Strike Apparently Dooms N.Y. To Milkless Weekend

New York (AP) — A 3-day Teamsters Union strike apparently doomed 10 million New York and Long Island consumers Friday to a milkless weekend. Retail supplies were all but exhausted, with some price gouging reported.

Even with a quick return to work of 10,000 teamsters truck drivers and plant handlers—and none was in sight—it would take at least 24 hours for the normal flow of 8 million quarts a day to be resumed in the area.

Irving R. Wisch, bargaining chairman for milk dealers, said in the midst of continuing peace talks that settlement Sunday in time for milk deliveries Monday was about the best for which to hope.

Upstate dairy farmers, meanwhile, grumbled in anger as they were forced to divert their milk at reduced prices to cheese and butter factories.

They spoke of retaliating against teamsters strikers in New York by cutting off at the source the supply of milk for the entire New York-New Jersey metropolitan area.

"We can cut off the supply," said John C. York, executive director of the eastern milk producers cooperative at Syracuse. Such pressure, he added, might force the intervention in the New York strike of President Kennedy or Gov. Nelson A. Rockefeller.

The striking truck drivers and plant handlers were members of 3 locals of the Teamsters Union. The strike began Tuesday with a walkout of 5,000 members of Local 584. Locals 602 and 607 called out an additional 5,000 teamsters on Wednesday.

Shop Saturday 9:30 a.m. to 5:30 p.m.
DAY AFTER DAY
Gold's
OF NEBRASKA
HAS MORE OF EVERYTHING

DAY AFTER DAY Gold's OF NEBRASKA HAS MORE OF EVERYTHING

Gold's Birthday Club

Happy Birthday to the Following Members Who Observe Their Birthdays This Week:

David Anderson	12
Randall Baemer	7
Frank Coon	13
Terry Lee Cropp	10
Larry Duke	13
Jan Dutton	10
Jimmy Gonser	8
Michael Kretchmer	12
Sharon Mikelson	13
John David Orr	12
Rose Mary Phillips	9
Pamela Sue Rustermier	11
Robert Seaton	9
Mary Kay Sedoris	13
Ralph Flores	8
Christine McCarthy	13
Candice Jane Mercer	13
Charles Miller	10
Dean Murphy	11
Warren Schafer	6
Terry Westerdahl	10
Terry Wright	13
Dru Ahl	13
Brenda Bickford	10
Jim Fijan	7
Lloyd Packer	11
Janice Pivonka	12
Michele Riley	9
Betty Beranek	13
Michael Joseph Coady	10
Carolyn Lukas	13
Bob Dzerk	12
Michael Mast	12
Allen Moser	13
Glenda Tvrdy	7
Robert Bruce Wallen	10
Scott Bergfeld	8
James Cavesie	10
Debbie Grundstrom	10
Terri Kohl	6
Kay Kroeger	12
Gary Mick	11
Greg Neylon	13
Jerry Pebler	12
Russell Priess	13
Shelley Stoll	12
Mary Margaret Tincopir	13
Marcia Emily Thompson	12
Bonnie Weimer	8
Donald Ray Woodson	8
Teddy Scott Woll	8
Ronald Christensen	13
Jeanne Dahlgren	11
Bobby Eastwood	11
Cheryl Kirby	10
Kathy Kirk	12
Ronny Madsen	11
Jane Ellen Peterson	12
Denise Seamark	7
Fritz Shoemaker	13
Jo Ann Cropp	13
Deanine Crouch	9
Marvin Hellerich	13
Kay Lovelace	12
Robert Mathews	11
Stephen Stump	13

The above children are invited to attend Gold's Birthday party at 2 p.m. Saturday, October 28. After the party they will be guests of the Stuart Theatre.

J&F Presents the Suit of Midnight Blue

59.95

THE WARDROBE BASIC THAT GOES ANYWHERE, ANYTIME

Midnight Blue . . . a basic "must" for every man's wardrobe. Constructed of superb 100% worsted wool in a rugged reverse twist weave that sheds wrinkles overnight like magic. Cut conservatively for the neat, business-like appearance every man desires. Regular 35-48, long 38-48, short 38-44, extra long 38-46.

GOLD'S Men's Suits . . . Balcony

BUY THE EASY WAY . . .
USE YOUR GOLD'S RCA!

Specials Friday, Saturday, Sunday

ARMOUR'S STAR
T-BONE STEAKS ..... lb. 99¢

SPARE RIBS ..... 3 lbs. 98¢

ARMOUR'S CAMPFIRE
SLICED BACON ..... lb. Pkg. 47¢

PICNIC HAMS ..... 3 lb. Can $1.79

JONATHAN APPLES ..... Bushel Bag $1.69

. . . and of course we give S.H. Green Stamps!

BOB'S MARKET

Just get in your car and come as you are!

27th & Cornhusker Highway Open 7 Days a Week 9 AM to 10 PM

We are proud to be a part of this great metropolitan City
ENO *Cabinet Works*
939 No. 26th

Stolen Baby Found In Missouri Town

...Sioux City Baby Sitter 'Wanted Child'

Harrisonville, Mo. (AP) — A baby-sitter who disappeared from Sioux City, Iowa, with a 2-month-old girl was found Friday night near Belton, Mo., by sheriff's officers.

The baby, also found, was in good condition, Sheriff Jack McComas said. A pediatrician examined the infant and said she was quite healthy, except for a trace of a cold.

The baby-sitter, Mrs. Margarte McKeown, 37, of Sioux City, took the child from the home of Mrs. Ruby Willett, 17, while Mrs. Willett was looking for work Monday.

Accompanied by Eugene Overbeck, 35, of Sioux City, Mrs. McKeown hitchhiked to a sister's home near Belton, arriving there at noon Tuesday.

Sheriff McComas said Mrs. McKeown told the sister, Mrs. Harry Chavis, that the baby was hers. The sisters hadn't seen each other for several years, and Mrs. Chavis believed the story, the sheriff said.

The sheriff said he got a telephone tip after a story of the child theft was carried on a television news program.

McComas said Mrs. McKeown was a former mental patient at a Kansas City hospital. He quoted her as saying she took the baby "because I wanted her."

Overbeck and Mrs. McKeown were being held for Iowa authorities.

Mrs. McKeown was sitting with the baby Monday while Mrs. Willett was looking for work, and apparently disappeared with the child. She and Overbeck have been charged with child stealing in Sioux City.

Two truck drivers earlier had reported giving rides across Nebraska to a woman and baby and a midget. Mrs. McKeown was known to be a friend of Overbeck's who Sioux City police said is about 4 feet 2 inches tall.

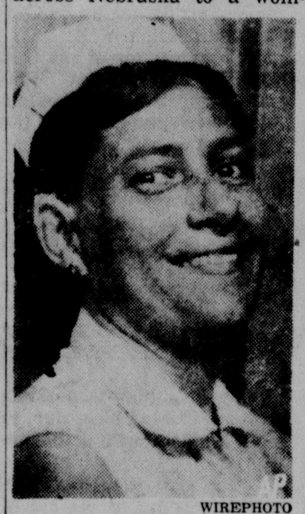

WIREPHOTO

Accused Kidnaper

Mrs. Margaret McKeown is accused of taking a two-month-old baby while babysitting in Sioux City, Ia. She said she was going to a grocery store but never returned.

Policeman Lester Sailors quoted Don Gilkerson, who farms near Hiawatha, Kan., as saying he picked up a small man, a woman and an infant about 8 a.m. Wednesday and took them from Falls City to a highway junction 3 miles north of Hiawatha.

Gilkerson told officers the two adults he picked up said they headed for Kansas City. A truck driver who told police he had given a lift to apparently the same 3 persons also said they told him they were going to Kansas City.

Ex-Mental Patient

Mrs. McKeown is a former mental patient, Sioux City police said. She was sitting with 3 of Mrs. Willett's children when she apparently left with the baby.

Mrs. Willett's husband is in jail at Yankton, S.D., on a bad check charge, police said in Sioux City.

The McKeowns live across the hall from Mrs. Willett in the same apartment building.

Mrs. Willett did not report the baby, Jacqueline Marie, missing until Wednesday, police said. They said she told them that McKeown had assured her that the baby was all right and that Mrs. McKeown would return the child.

Sister Stealing Charged

WIREPHOTO

Judy Luisa, 18, left, is charged in an Omaha complaint with stealing her sister, Jeanette, 11, from Londell Phillips of Omaha, and taking her to San Diego. The child's mother, Mrs. Ima Lareniuk says in a suit that Phillips, who had taken care of the child, is a Negro while the child is white.

'Teachers' Pay Comes In Satisfaction'

By GENE BUDIG
Star Staff Writer

Norfolk—"Our pay doesn't come in any envelope," one teacher told some 1,600 others Friday.

"It comes in satisfaction," said Dr. Carl S. Winters, member of the Chicago school system and a traveling lecturer for General Motors.

Winters was here to address District 3 Nebraska State Education Association at their annual convention.

"Mentally," the speaker said, "the teacher is the highest paid person in any profession. Now all we need is enough to live on."

"But," Winters said, "monetary returns in the field of education are improving at a constant pace."

His comments drew loud and frequent applause from the tutors.

Highlighting the two-day convention, which shattered previous attendance records, Dr. Winters called his listeners a band of "intellectual cops."

He also said:

"You have to watch the kids and make sure they learn enough to make mom and dad happy.

"At the same time, you've got to make sure they know enough to survive in this complex world."

The conventioners picked Marvin Miller of O'Neill as their president. The new chief executive promised "constructive administration."

In his cabinet are Mrs. Lydia Butler of Wayne, vice president; Gail Sims of Albion, secretary; and K. R. Mitchell of Allen, treasurer.

Norfolk again was selected as the 1962 convention site.

Dist. 5 Elects Supt. Schroeder

Holdrege (AP)—Trenton Supt. William Schroeder was elected president of District 5 of the Nebraska State Education Association Friday, succeeding Gerald Sughroue of Indianola.

Schroeder

Other officers, include Ross Bonham of Franklin, vice president; Eleanor Nelms of McCook, secretary-treasurer. E. P. Baruth, an instructor at McCook Junior College, is the new executive committee member.

By a vote of 655 to 140, the teachers approved holding a joint convention with District 4 next year. The meeting will be at Kearney.

At elections of District 5 coach's association, Andy Loehr of McCook was named president. Other officers named were LaGrant Exstrom of Loomis, vice president; Dale Bubak of Hayes Center, secretary, and Roy Pierce of Curtis, treasurer.

Dr. Sell Named President-Elect

Grand Island (AP) — Dr. Paul Sell of Grand Island was named vice president and president-elect of District 4 of the Nebraska State Education Association Friday.

Donald Prather of Kearney, who has been serving as vice president, took over as president.

Other officers include Helen Shields of North Platte, secretary; Larry Bauer of Kearney, treasurer, and W. W. Rhodes of Kearney, a member of the district executive committee.

On an experimental basis, it was agreed to merge districts 4 and 5 during the coming year. The two districts will meet at Kearney in 1962 and a decision will be made then on whether the merger should be permanent.

The district, which includes many rural teachers, went on record in favor of an initiative vote by the State School Boards Association requiring statewide compulsory school redistricting within 5 years to give kindergarten through 12th grade education. This, in effect, would eliminate rural schools.

Doncheski Will Succeed Christie

Omaha (AP)—William Doncheski, elementary school supervisor at Fremont, was elected president of District 2, Nebraska State Education Association Friday, to succeed Robert H. Christie, Omaha South High School social studies teacher.

Doncheski

Christie was named member of the state executive committee for a two-year term.

Irene Eden, mathematics teacher at Omaha Central High School, was named vice president and Donald Keller, football coach and industrial arts teacher at Papillion, was named secretary-treasurer.

Nebraska News

Lawler Bound Over In Death Of 8-Year-Old

Omaha (AP) — Richard Lee Lawler, 26, of Omaha, was bound over to District Court Friday on a charge of first degree murder in the death Aug. 29 of 8-year-old Beverly Peterson.

The little girl was shot to death as she sat on the porch of her home with her two sisters and a neighbor boy, William Bachman, 16.

The preliminary hearing was in Municipal Court. There were 3 witnesses, including young Bachman. Others were Dr. Milton Simon, pathologist who conducted the autopsy, and Detective Inspector John Barnes.

Lawler was ordered held without bond.

Clock Given 'Face Lifting'

Seward (AP) — The 4 faces of the Seward County courthouse steeple clock have received a "face lifting." The faces have been painted with black Roman numerals and black hands.

A new electric motor has been put in the mechanism, and new lights are being installed to put the chimes in operation.

This clock was a gift of the late Harry Jones, Seward banker, and his wife, Mrs. Dorthy Jones of Seward.

Named To Board

Tekamah (AP) — Mrs. Philip Johnston, a past president of the Nebraska Library Association and former librarian at Hastings College, has been named to membership on the Tekamah Library Board.

Increased Number Of Federal Gambling Stamps In State

Washington (AP) — The number of federal wagering stamps sold in Nebraska is on the increase.

There were 49 of the $50-a-year occupational stamps sold in the state during the year which ended last June 30 as compared with 42 in the previous year.

The Internal Revenue Service, in reporting this, said 9,189 of the stamps were sold across the nation in the last fiscal year—a drop from the 9,356 sold in the previous 12-month period.

Gambling, in itself, is not a federal offense.

An IRS spokesman explained that any person engaged in accepting wagers is required to buy the occupational stamp. He also is required to pay a 10% excise tax on the accepted wagers.

The spokesman said these stamps would cover such things as baseball and football pools and bookie operations.

The IRS said the amount paid in excise taxes under federal regulations is not yet available for the 1961 fiscal year but the 10% levy amounted to $34,000 in Nebraska during the previous 12 months.

A sizable increase also was reported in Nebraska in the number of $250 per unit stamps required for gaming devices, which includes such things as slot machines.

The IRS reports there were 105 of these stamps sold in the state during the 1961 fiscal year as compared with 12 months.

A contrasting decrease occurred in the number of $10 federal stamps issued in Nevices—such things as pin ball machines which do not pay off for the winners.

Revised Bond Issue Up For Ogallala Vote

Ogallala (AP)—Board of Education members here have pared nearly one-third of a million dollars from the first school bond issue attempt and have set a second special election for Nov. 17.

New price tag is $498,000. The $829,000 bond issue election held last spring was rejected nearly 3-to-one.

Four major items have been eliminated: a vocational shop, home economics department, physical education department and cafeteria.

A different site has also been picked—just east of the football field on school property. For the bond issue held last spring, the board would have had to purchase additional land.

The board has approved a two-story structure with two rectangular wings. One would contain classrooms for commercial studies, science, mathematics, language and social studies. The other wing would include a music room, lecture hall, library and administrative space.

Only two weeks ago the Board of Education pared the amount to an estimated $575,000, down a quarter of a million dollars from the original try. Now the board has trimmed an additional $77,000 from the proposed structure.

The $498,000 price tag includes general construction costs of $412,000, plus fees, school equipment, landscape and site work and contingencies.

The original bond issue was defeated by 1,094 to 391. The 1,481 ballots cast represented the largest turnout for a special election in the history of the city.

Mrs. Nye, 62, Kearney, Dies; Services Monday

Kearney—Funeral services for Mrs. Barlow (Jeanette) Nye, 62, wife of a Kearney lawyer, will be at 10 a.m. Monday at the Presbyterian Church here. Her death followed a long illness.

The former Jeanette Cook of Blair, Mrs. Nye was graduated from the University of Nebraska where she was a member of Mortar Board and president of Kappa Delta Sorority. She was a past vice president of the University Alumni Association and a past president of the University YWCA.

She was a member of the First Presbyterian Church, PEO, and American Legion Auxiliary.

Surviving are her husband; son, Thomas of Scottsbluff; daughters, Mrs. Betty Jo Trenchard of Holdrege and Mrs. Virginia Mastin of Omaha; 3 brothers, 3 sisters and 8 grandchildren.

Man Crushed To Death As Tractor Spills

Humboldt (AP) — A 50-year-old Humboldt area man was crushed to death when his tractor and a wagon plunged down a 20 foot bank, pinning him between them.

The victim of the accident on the Arthur Doskey farm was Emil Jun.

When Jun did not return to the farm house a search was begun for him and he was found in a ravine. He is believed to have died instantly.

Survivors include his widow.

ARMSTRONG
FURNACE
The all new 700 series gas-fired upflow in new compact style with same high standards and quality.
Installed for as little as $2.50 a week
IV 9-1580 IV 8-5066 6600 "O"
Midwest PLUMBING — HEATING AIR CONDITIONING

Look what's coming in your
Sunday Journal and Star

A Wide, Wonderful World
New vistas, new opportunities were opened to high school pupils in Davis County, Iowa, as the result of a large-scale school consolidation.

Capitol's Busiest Phone
Meet a pretty young woman whose smile seems to be transmitted over the wire when she answers the telephone for Gov. Frank Morrison.

Entertainment Bonanza
November will bring a full measure of entertainment, sports and convention activities in Lincoln. You'll want to read the preview of the month.

From NU? Ask Miss Whitney
Verneda Whitney probably knows more about NU graduates than anyone else. With Homecoming approaching for loyal Cornhuskers, it's appropriate for readers to meet the longtime assistant secretary of the NU Alumni Assn.

For Complete Sports News Read the
Sunday Journal and Star SPORT Red
Best Read is the SPORT RED

Parade
The Sunday Newspaper Magazine is in your weekend package

To Serve You Better . . .
UMBERGER'S MORTUARY, INC.
at 48th & Vine
UMBERGER'S MORTUARY, INC.
LOCATED IN A SCENIC SETTING
Call 466-1971
Welcome Educators—
You are invited to visit our mortuary between the hours of 8:30 A.M. to 8:30 P.M. Free Ball Point Pen to each visitor.

MONTGOMERY WARD
61st and O St.
PARK FREE
the comfort you want,
the support you need!
DESIGNED IN COOPERATION WITH ORTHOPEDIC SURGEONS
Introductory offer:
FORTY-NIGHT FREE TRIAL
If you're not fully satisfied, Wards will give you your money back.
phone orders filled
CALL
104-5941
FAMOUS "NO MORNING BACKACHE" POSTUREPEDIC MATTRESS BY SEALY
NO MONEY DOWN
79.50 Twin or full
Matching box spring.....79.50
Now the support you know you need comes with the kind of comfort you prefer. The secret is Sealy's new Durolife coil that was especially designed for the longest lasting support. The look is new, too, with decorator-fresh Pamper Pink cover. Pick this comfortably firm mattress with all the support that has made it the largest selling mattress of its kind. And it's guaranteed for a full 20 years when used with matching box spring.
THE SEALY SECRET
New Durolife Coil relaxes easily, evenly, with your weight. Never stops supporting under any weight. In every Posturepedic.
SATISFACTION IS GUARANTEED OR YOUR MONEY BACK

Hope In Soviet Success

By WILLIAM O. DOBLER

In a foreign policy briefing in Kansas City this week, administration officials made note of the almost complete emphasis placed on material gains by the 22nd Congress of the Communist Party. In glowing terms, Premier Nikita Khrushchev has outlined for his people a future of plenty. He has spoken of better homes, better food, more leisure time and more of everything for the Soviet people in the years ahead.

One's first reaction to this might be anything but the right one. For instance, you may say that it is a bunch of malarkey—more promises for the Russian people to live on and a goal that will never be achieved. You might go on to hope, too, that such is the case so the Communist Party begins to have trouble with the general population. After all, how long can 6 million people live on promises? It might not cross your mind, however, that success for Khrushchev in his material goals could be just the thing the doctor ordered for the Western world.

Taking Second Look

It may sound strange to advocate that communism succeed in anything but it should be noted that there is no such advocacy simply for the sake of communism. Rather, such advocacy would be made only in the hope that it would contribute to the eventual disintegration of communism. Of course, what will actually come to pass in Russia and throughout the world is impossible to say but it is important as well as interesting to speculate upon it.

It should be remembered that communism's ultimate objective is a state of being for all people without want. It believes this can be accomplished only in ways far different from those used in the Western world but this objective, even though it might not be in the heart of all communists, is not an evil one. The evil in communism lies in its means to its end and its lack of any spiritual parts.

★

Furthermore, communism was founded on the brooding of class struggles within the Russian empire at the time of the czars. Its success represents the success of the lower classes, the have-not classes. Therefore, communism could use just about any means to achieve its ends because it had nothing to lose. The people who followed this political system were unencumbered by any desire for the preservation of anything as it existed at the time. Life to these people was of little value because it contained no rewards and established systems were of no value because they offered nothing to anyone but the privileged few.

But as communism grows, it takes on a different complexion. With each and every success, the communist system has more to lose in the next battle it faces. Any man facing death will fight like a tiger because the end result of fighting could not possibly be any worse than the thing being fought. But given a certain number of choices, a man will be more cautious and reserved in his actions because the possibility of life is greater and he does not want to diminish this possibility with any rash action. He will try not to risk his life to save his life for fear of defeating himself and falling victim to the very thing he seeks to avoid. Something of this sort of thing could be in the cards for the communist system.

★

It can be recalled that Communist China has boasted of the fact that it could lose millions of people in a war and be even better off than it is. Consequently, China is without one of the strongest deterrents to making war—the loss of human life. She is motivated by the same thing which motivated the early revolution of communism.

But when and if communism ever achieves the material goals that Khrushchev promises, she will begin to have something to lose in any war. Even today, part of the reason Khrushchev does not want a war is that it will destroy the material gains he has made and will put a kink in his timetable for future achievements. If his newest plan of achievement is attained, war will become all the more repugnant to him and the Russian people.

It might be argued that success on the domestic scene will also make communism stronger and this is probably a valid argument. But as the Soviet social order is transformed, it might also bring about changes in the Communist party. As Russia becomes more advanced throughout society, she will come to face more of the same kind of problems faced by the other advanced nations of the world. She will have to worry about incentive for her people, about the possibility of inflation and about the attitude of the people themselves. It is pertinent to wonder just how socialistic a person can remain when his standard of living is on the increase.

The Gradual Evolution

Once an individual has reached a higher level of living, he may find it difficult to surrender this position in order to average things out with his neighbor. The net result might be a slow change in some of the fundamentals of communism and a political system with which we could consider living at peace.

"It Seems THEY'VE Decided To Start Influencing US"

ON TARGET

By DON WALTON

The center of isolationism?

Fourteen hundred invited guests from 5 Midwestern states turned up this week at a giant State Department foreign policy briefing in Kansas City.

Walton

Nine hundred attended an earlier confab in San Francisco; 700 showed up in Denver.

By comparison, the Great Plains — traditional heartland of isolation in the U.S. —appears to have come of age in the area of foreign affairs.

In capsule form, here are some of the points made by top-level diplomats during 5 hours of briefing and a luncheon address by Undersecretary Chester Bowles.

First, the surprises:

—Algeria, not the Congo, is regarded as the overriding unsolved problem in Africa. It will, when it gains some form of independence, boast the strongest army on the continent.

—Price stabilization of exports is regarded as the most immediate and urgent problem in Latin America.

—Castro's Cuba, purportedly suffering from a rapidly deteriorating economy, could become a U.S. advantage by its potential example of complete failure.

Other factors brought into focus by the State Department:

—U.S. aid to Yugoslavia is considered eminently successful in having maintained that nation's independence from Russia and reducing prospects of war in the Balkans.

—Aid to Poland is designed to keep hope alive in an Iron Curtain country which indicated its true position in an extraordinary response to Dick Nixon's Warsaw visit.

—The U.S. views the Katanga problem as a secessionist movement damaging to Congo reunification.

—Consideration of any U.S. recognition of Outer Mongolia will await a review of its performance within the U.N. and on the world scene.

—The U.S. continues flatly to oppose admission of Red China to the U.N.

—The population explosion in Latin America has actually led to a decline in per capita living conditions.

—This nation is not now considering any invasion of Cuba.

—No revolution is possible in the Soviet Union due to its system of complete control.

—The U.S. was not prepared to come to the aid of Hungary in 1956 partly because of a lack of conventional arms and troop deployment in Europe.

—The U.N. saved the Congo from total war.

☆ ☆ ☆

Among other observations:

—There is no harm in the U.S. working for total disarmament, but it candidly does not expect to succeed.

—The administration's Alliance for Progress carries with it the sum and substance of U.S. aspirations for the development and independence of Latin America.

—The Peace Corps will probably make some more blunders, but it is essentially a valuable force in American foreign policy.

—The U.S. should concentrate on more world affairs instruction in its schools and colleges and an increased student exchange program.

—Red China presents an extremely dangerous potential for expansionist policy, partly due to its runaway population.

—Conventional war in Europe involving the two great powers is not possible, at least for long.

—The rift between Red China and the Soviet Union is largely based on a dispute over leadership in the communist bloc; Red China considers Khrushchev soft on capitalism.

—The U.S. will go to war only when the alternative is even worse; it would go to war if attempts were made to force it out of West Berlin.

—American race relations are an international issue.

—Soviet presence in Africa should be regarded as a challenge and an opportunity for the U.S. to compete with success.

—Trade among free nations should be expanded, not cut. A tariff wall would damage the U.S.

—The answer to the communist challenge is more democracy and progressivism, not less.

—Sometimes the U.S. must choose in its foreign affairs from a series of courses, none of which is desirable.

Briefings featured Bowles and Russian expert Chip Bohlen.

Assistant secretaries for Africa and Latin America, and the deputy director for foreign assistance also participated.

DREW PEARSON

Hint Of Bribery Stirs NY Inquiry

NEW YORK—Details of the judicial bribery scandal smoldering in New York for some time can now be revealed. They involve a reported $35,000 payment by three racketeers to a New York Supreme Court judge, J. Vincent Keogh, and to an assistant U.S. attorney, Elliott Kahaner, a Republican holdover. Both are under investigation and Kahaner has now resigned.

A federal judge, Leo Rayfiel, former Democratic congressman, was supposed to let the three defendants off with a suspended sentence, but threw the book at them instead. The man who tipped him off that a fix was supposed to be in was Joseph C. Zavatt, Nassau county judge.

A prominent New York doctor, Robert Erdman, 127 E. 61st St., was the man who first approached Judge Keough on behalf of the three defendants. Erdman has been cooperating with the Justice Department in testimony before a federal grand jury, and an indictment is expected soon.

The indictment is certain to shake the already scandal-torn administration of Mayor Robert Wagner and could lead to his defeat at the hands of Attorney General Louis Lefkowitz, Republican opponent. If so, it will give a big boost to the re-election of Gov. Nelson Rockefeller and his nomination to run against Kennedy in 1964.

☆ ☆ ☆

Details of the bribe scandal go back to three juke box operators, Samford J. Moore, an ex-cop, Sherwood Schwack and Allen Kerner, when they got involved in a federal fraud charge in Suffolk County, Long Island. Figuring they were due for a tough sentence, they approached Dr. Robert Erdman, a fashionable doctor who practices in Manhattan but lives on Long Island. Dr. Erdman, reported to be a millionarire and employing a staff of assistant doctors, approached Judge Keogh.

The approach was made through the office of Keogh's brother, Congressman Eugene Keogh, of Brooklyn, one of the top supporters of the Kennedy administration.

Congressman Keogh's name does not appear in the Justice Department investigators' report on the bribery case. He is now in Europe.

However, federal investigators have confirmed the acceptance of part of the $35,000 by Judge Keogh. At first the judge denied receiving any part of the money, but later, when confronted with irrefutable evidence, claimed that the payment was a loan.

My associate, Jack Anderson, called on Judge Keogh at the New York Supreme Court and talked first with his administrative assistant, who said that the judge was on the bench. Anderson then went into the court with the hope of talking to the judge after court adjourned. But when a note was handed to the judge from his administrative assistant, he banged the gavel, hastily adjourned court, and slipped out the back way. Further attempts to see the judge were met with the statement that he was not available.

Copyright, 1961, By Bell Syndicate

MARQUIS CHILDS

India's Double Standard Slows West

WASHINGTON — If ever a President needed to have steady nerves and to detach himself as nearly as possible from the fierce pressures beating down on him, it is the man who now occupies the White House.

His position is incredibly difficult. On the one hand he is imprisoned by allies who persistently refuse to see the need to begin a rational search for a way out of the Berlin crisis. On the other hand the wild irrationality of the Soviets in exploding the super bomb has set off a wave of fear and anger around the world.

Between these two extremes the President seems to be immobilized. He finds it hard even to communicate the nature of the trap in which he finds himself. If he talks publicly about the problem of the allies, the crack in the west wall will be widened. Almost anything he might say about Soviet action in spreading a new rain of radioactive fallout on helpless peoples would feed the fear and accentuate the frenzy.

Still another element has contributed to the sense of immobilization that this grim moment has brought. The Asians and Africans—the neutrals—in the United Nations have simply declined to stand up and be counted on the fallout threat and the menace of the Soviet tests in the atmosphere. And this raises a point being widely discussed in private at high-policy levels here.

On November 7 Prime Minister Nehru of India is coming to Washington on a state visit. This is considered as perhaps the most important of the long succession of visits that have so occupied the President's time. Under Nehru's direction, India is seeking to follow the path of freedom as against the example of Red China, which is a totalitarian regime enforcing with the utmost ruthlessness an extreme form of collectivism. The United States, along with Britain and other Western powers, has done a great deal to help in the vast experiment India is undertaking.

Yet India's delegate to the United Nations, V. K. Krishna Menon, the minister of defense, is contributing perhaps more than any single individual to frustrating the Western effort to get a strong resolution on nuclear testing. While no official will say it out loud, the Indian effort seems calculated to give the Soviets an out and at the same time to embarrass this country if and when the President decides it is essential to conduct American tests in the atmosphere.

☆ ☆ ☆

The resolution put forward by India proposes a new uncontrolled moratorium on all tests. The adoption of this resolution could coincide with the end of the present series of Soviet tests. Then with fine self-righteousness—the communist bloc peoples have never been told of the current test series — they could agree to abide by the moratorium and try to turn the propaganda knife against the United States for continuing to test.

It has become clear that during the uncontrolled moratorium, which lasted more than two and a half years, the Soviets went ahead with the most elaborate preparations to carry out their present test series. With the exception of preparing for underground tests, which do not pollute the atmosphere, this country strictly observed the conditions of the moratorium. The President has said that he will never again agree to such an uncontrolled and uninspected moratorium.

The resolution put forward by the United States and Britain calls for agreement to a draft treaty that would outlaw all tests under inspection and control. The draft treaty submitted by the two Western nuclear powers embodies all the 18 articles which have been agreed to, along with parts of additional articles accepted at Geneva before the Soviets reversed their position and came out against any inspection and control.

Arthur Dean, head of the American delegation at the Geneva test talks, has declared that such a treaty could be ratified within 30 days. That may be a slight exaggeration but it is surely untrue, as Khrishna Menon is said to have led many delegates to believe, that the test-ban treaty would be as hopeless to obtain as general and complete disarmament.

☆ ☆ ☆

Courageous leadership by India could have swung the balance in the view of officials who have been observing the struggle at firsthand. Similarly, Indian influence would have made it much easier to get a suitable solution of the dispute over an acting secretary-general that now seems to have been resolved.

No one questions Nehru's right to keep his old and close friend, Krishna Menon, at the head of his delegation at the U.N. What makes the situation more paradoxical is that Indian newspapers have expressed widespread condemnation of the Soviet tests and the fallout danger resulting from them. The unspoken question in the minds of his hosts when the prime minister comes here next month will be with respect to the double standard of stern denunciation for the United States, as so often in the past, and turning the other cheek to the Soviet transgressor.

Copyright, 1961, By U.F. Syndicate, Inc.

Cloak And Dagger Man

When the gifted Walt Disney created Mickey Mouse America got a big lift. That elfin little rodent has immense appeal to children. And adults find him entertaining, too. He has been the joke section of human nature, and we always thought, a real nice, friendly little fellow.

It is with some dismay we learn that he is actually a sinister character with a malevolent and destructive disposition. He is a subversionist, a capitalistic propagandist and a hater of people. What's more he is now barred behind the Iron Curtain where he has been found out. He is also an implacable foe of peace. The East German youth have been directed by a youth leader, writing in the Communist newspaper Ostsee Zeitung, to get him out of their lives.

If from the Red view Mickey Mouse is so dreadful then we have worse news for those beleaguered people. Mickey is only one of several, and they have a big fight ahead of them. There is Smokey the Bear, for instance. He is constantly propagandizing against forest fires and that is a pretty thin veneer over his true intentions. He is a dreadful reactionary, a sinister anti-revolutionist and a subtle worker for the status quo. If there are trees on the mountain he says, "Let's keep them there. Let us not burn them and start a new world." Obviously he is against change.

Then there are other little cartoon characters who exist to provoke light hearted laughter, and that's reactionary, too, and a great handicap to a dedicated authoritarian who has to get himself in the right frame of mind for a busy day of assassination and putting the screws on the bunch of people. That's no laughing matter, either for he who does it or for those he does it to.

Honoring An Ideal

This year's Nobel Peace Prize Committee departed from the normal in selecting its two men for its 1960-1961 award. While contribution to peace has been the theme, past committees have selected individuals who have had their efforts crowned by visible evidence of success. In this latter respect neither of the two new selections could be described as triumphant.

Dag Hammarskjold, Secretary-General of the United Nations, now deceased, was one. John Luthuli, Zulu tribal chief and president of African National Congress is the other.

Luthuli waged a long and persistent fight for racial equality in south Africa. He did not win. Apartheid prevailed against his efforts and he is now living in banishment in Natal province, largely shorn of influence.

Hammarskjold met his death trying to make the United Nations a positive force for world peace and understanding, specifically applied in a revolutionary and troubled Africa. He worked for peace and justice, but it cannot be said that he won.

In selecting two men who tried in an admirable way but did not prevail, the Nobel committee honored the exemplification of an ideal rather than the achievement of it. In some respects these were better than usual selections. If the world grants honor to an individual who completed his feat it largely accepts a role of caretaker of the gain, pledges itself not to lose it. But when it subscribes to an unrealized ideal it commits itself to pursue that ideal with positive and fulfilling acts. That is a bigger and more desirable role. In the selection of Hammarskjold and Luthuli the world is directed to carry on the work rather than to husband a gain.

DORIS FLEESON

New Jersey Race Worries Democrats

TRENTON, N.J. — The home stretch of the race between Democrat Richard J. Hughes and Republican James P. Mitchell for governor of New Jersey has failed to develop a compelling issue.

Mitchell headquarters are relaxed and confident. They think their candidate began ahead and is maintaining his lead.

Greater tension is apparent at Hughes headquarters. Their polls show that he has, by hard campaigning, closed some of the early gap.

If the vote is light, Democratic organization—known in the Mitchell campaign lexicon as "Bossism"—will certainly count. Republicans cannot match it, though they do have their popular senior U.S. Senator, Clifford Case, who has shown himself able to beat the bosses of both parties in his own triumphal races for Congress.

It was Case who pushed Mitchell's primary candidacy and helped him to a lustrous start when Mitchell won with only three of the 21 county leaders in his corner. This, added to his excellent national reputation, gave him the early advantage against which Hughes still struggles.

☆ ☆ ☆

The Republican primary had the further effect of lulling Democratic apprehensions over their chances. Instead of settling quickly on their strongest man, each leader pressed for his favorite. The final choice, Hughes, a former state legislator and former judge, is a credit to his party but was unnecessarily handicapped.

The irony is that eight years ago some of the same men made the same mistake in reverse. They thought then that the Democratic nominee for governor could not win and offhandedly gave the nod to Robert Meyner. Meyner was elected and re-elected.

This year, with the statehouse in their control and a Democratic president, they thought practically any Democrat could win. Mitchell's snowballing campaign has enlightened them, possibly too late.

☆ ☆ ☆

Meyner had the good fortune to find a live corruption issue in his first campaign and, with a not-too-partisan administration at Trenton, held his advantage four years later.

The New Jersey election will not really reveal much of the national temper at the moment, no matter how it goes. Its national importance rests on the fact that a Mitchell-Case Republican bastion here would materially fortify the party on the Atlantic seaboard. This in turn would play an important part in the Republican choice of a 1964 presidential nominee.

President Kennedy would naturally prefer to see New Jersey in Democratic hands, but it appears that he includes it among the losses a President takes in off-years.

Copyright, 1961, By U.F. Syndicate

Editorial Of The Day

Let's Get The Answers

From The Denver Post

Affairs in the Dominican Republic are not going as well as they ought to be going, if the Dominican successors of Generalissimo Rafael Leonidas Trujillo were sincere in their claims—made piously to the Organization of American States—that they would seek to democratize their land.

Until the assassination of Trujillo, the Dominican Republic was living at odds with almost all the other nations of the Americas.

In order to avoid either outright interference or disapproval and lateral interference, the successors to Trujillo gave indication that they would try to eliminate tyranny.

Since that time, after a period of quiescence, there has been no sign of the necessary reforms, and indeed there has been an ominous silence from Dominica.

Not long ago, the Inter-American Commission on Human Rights was greeted with demonstrations and shouts of "Yankee go home" when the commission arrived in Ciudad Trujillo.

Were the demonstrators Communists? Were they supporters of the opposition party in the Republic—the Revolutionary Party? Were they agent's provacateurs of the official party? Or were they just noisy emotional people who have been attracted by the success of Castro's revolution, and want to beard any and all people—especially Americans of the north—who come into their land?

This is the kind of question the OAS should concern itself with at this stage in the Dominican Republic's affairs.

THE LINCOLN STAR

Published each week day by the Journal-Star Printing Co., 926 P Street, Lincoln, Nebraska. Second-class postage paid at Lincoln, Nebraska.

WALTER W. WHITE PUBLISHER

WILLIAM O. DOBLER, EDITOR

W. EARL DYER, JR., EXECUTIVE EDITOR

FRANK D. THROOP, PUBLISHER, 1930-1943

MEMBER OF THE ASSOCIATED PRESS

The Associated Press is exclusively entitled to use for republication of all local news in this newspaper and to all news dispatches not otherwise credited to it. All rights of republication of special dispatches are also reserved.

CARRIER DELIVERY
In Lincoln or to Vacation Address
Daily, 35c week. Sunday, 15c week, both 50c week

PRICE BY MAIL

Outside of Lancaster County In Nebraska & North Kansas	Daily	Sunday	Both	In Lancaster County Outside Carrier Zone	Daily	Sunday	Both
1 Yr.	$9.00	$5.00	$13.00	1 Yr.	$11.00	$5.00	$16.00
9 Mo.	7.00	4.00	10.00	9 Mo.	8.50	4.00	12.25
6 Mo.	4.75	2.75	6.75	6 Mo.	5.75	2.75	8.25
3 Mo.	2.50	1.50	3.50	3 Mo.	3.00	1.50	4.25
5 Wk.	1.00	...	...	1 Mo.	1.00	...	...
Thr. Wk.	...	...	2.00	6 Wk.	...	...	2.00

To other states, weekly: daily 35c, Sunday, 15c; both 50c

PHONE—ALL DEPARTMENTS—HE 2-1234

Off THE RECORD By Ed. Reed

"Never mind that smile now!"

LIFE BEGINS AT FORTY:

How Los Angeles Deals With Its Senior Citizens

By Robert Peterson

As you walk the streets of Los Angeles you see a lot of gray heads and bent figures. California has always been a magnet for the retired, and many of those who wend their way westward wind up in this city or its environs.

Many observers believe that the plan which has evolved in this city for dealing with its rising elder citizenry will eventually win acceptance in cities everywhere.

"We don't believe a community this size should attempt to conduct activities for elders," says capable, husky Arthur Tryon, head of Senior Citizen Affairs for the county of Los Angeles. "Our county has half a million past 65 and the job would be too big.

"Instead of conducting things for them, we spark activities by prodding existing organizations into taking a keener interest in the aged. Our office is an information and coordinating center. We try to keep abreast of everything going on for seniors here. Any older person can come to us and we'll direct him to an agency or group which can help him with his problems.

"We have a board of directors composed of outstanding community leaders which meets regularly and discusses needs of older people. Then we pass ideas and suggestions on to appropriate local groups—such as religious, fraternal, and social organizations—which we feel can best implement these needs.

"Our geriatric philosophy is quite a bit different from that in many areas. We aren't enthusiastic about social and recreational programs. They have their place, but we think it's much more important to help older people continue useful, independent patterns of living.

"I think it's a crime to see masses of elders spending their days playing cards or shuffleboard. I simply cannot believe that they find light recreation a satisfying substitute for the useful lives they formerly led.

"We've found you can get local groups to do a lot if you just ask them. We created an 'Adopt a Grandparent' program and have some 2,500 teen-agers signed up to make half-hour calls once a week on elders in nursing homes whose names we supply. We find churches and civic groups are often glad to establish day centers and craft classes. And we've found that after a bit of coaxing many hospitals and nursing homes are now recruiting and training healthy older people to do volunteer tasks.

"We're particularly happy about the way the state employment office has tackled the problem of finding jobs for older people. That office now provides our county with some 50 counselors who specialize in placing folks past 50."

Communities which haven't yet established a coordinated senior citizen program would do well to study the Los Angeles plan, which operates on a relatively modest budget of $160,000 a year. It's inexpensive yet it permits officials to keep their fingers on the pulse of activities and needs among elders. It provides seniors with a specific place where they can go to get help with their problems. And it expounds the eminently sound philosophy that purposeful endeavor is more satisfying for elders than pinochle and shuffleboard.

If you would like a new booklet "Retiring to Ireland" write to this column c/o (this paper) enclosing a stamped, self-addressed envelope and ten cents to cover handling costs.

Copyright 1961, King Feat. Syndicate, Inc.

Award To Rep. Keogh

Madrid (UPI) — The government has awarded the Medal of Isabel La Catolica, Spain's highest award to foreigners, to Rep. Eugene J. Keogh, D-N.Y., it was announced.

'School Aid Needs Disguise'

By WOODY HOWE
Star Staff Writer

A Wyoming Senator predicted Friday that if Congress is going to do anything about aid to education next session, "we'll have to disguise it as a fallout shelter program.

"And that's no joke," Senator Gale W. McGee cynically told an audience of teachers at Pershing Municipal Auditorium.

The youthful Democrat was emphasizing the point that Americans are willing to spend millions for defense, but are reluctant to accept education as the nation's number one priority.

Few Debates

Congress has few debates on "$5 billion or more for jets and bombs, but just raise the tiny point of how much you're going to spend on education and you're in trouble," Sen. McGee pointed out.

He said Senators get more mail requesting cuts in taxes, government spending and the budget than on all other topics combined.

In an address reminiscent of some of President Kennedy's speeches, Sen. McGee pounded home his point with these sobering thoughts:

"There is a massive national hypocrisy, a reluctance to face the hardships of the times.

"That hypocrisy is part of the blight at the core of American democracy.

"The time has come for hard talk, for the truth . . . there are too many cheap peddlers of solutions . . . too many gadgets and slogans as substitutes for deeds.

Can't Cut

"We can't cut spending; it's going to get higher all the time."

In a mostly nonpartisan speech, given without a prepared text, Sen. McGee made the plea that Americans "work toward what we're for, rather than cringe in fear of what we're against."

He urged a realignment of national focus — "on people rather than things."

Earlier Friday morning, the audience at the District 1 Nebraska State Education Association convention listened to Dr. Robert B. Howsam of the University of Rochester.

Dr. Howsam centered his address on teachers' becoming more aware of their role as professionals, rather than mere administrators or "operatives."

Einar Will Visit

Oslo (UPI) — Norwegian Premier Einar Gerhardsen will visit Israel next month, it was announced.

DAY AFTER DAY
Gold's
OF NEBRASKA
HAS MORE OF EVERYTHING

Downtown Lincoln Days
There's Something For Everyone Downtown

Shop Saturday 9:30 a.m. to 5:30 p.m.

WOMEN'S NYLON PETTICOATS

1.99

In Basic Shades of Beige, White and Beautiful Black

Choose either a lovely lace trimmed or a smart tailored style. Some in proportioned lengths. S,M,L.

GOLD'S Budget Lingerie . . . Street Floor

WOMEN'S BULKY SWEATERS

Usually 3.98-8.98 3.66

Beautiful Bulkies to Top Your Favorite Skirts

An exciting group of new fall styles. Bulky knits in pullovers, cardigans, novelties. Of 100% Orlon® acrylic or wool. Sizes 34 to 40.

GOLD'S Budget Sportswear . . . Street Floor

HANDSOME ORLON® SWEATERS FOR BOYS BY FAMOUS RUGBY

Reg. 3.98 to 5.98 2 for 7.00

A wide selection of sweaters boys like to wear. There are plains, novelties and Scandinavian patterns in both pullover and cardigan styles. Soft 100% Orlon® acrylic knit in sizes 4 to 20.

GOLD'S Boys' Shop . . . Second Floor

SO WARM AND SMART LOOKING . . .

Girls' Winter Coats

100% WOOL COATS TO KEEP A GROWING GIRL WARM AND RIGHT IN STYLE WITH ALL HER FRIENDS

3-6x, Reg. 17.98 . . . . . Now 13.00
3-6x, Reg. 19.98 . . . . . Now 14.99
8-14, Reg. 22.98 . . . . . Now 17.00
Pre-teens, Reg. 29.98 . . . . . Now 19.00

25% off AND MORE

Styled with full backs, comfortable raglan sleeves and deep hems. All 100% wools in fleeces, tweeds, zibelines and plaids in shades of blue, red, green, beige and brown.

GOLD'S Girls' Shop . . . Second Floor

TOT'S COVERALLS OF CORDUROY

Usually 2.98 1.98

Easy Care Coveralls That Keep Little Ones Cozy Warm

Sturdy cotton corduroy coveralls with zip front. Baby sizes have gripper crotch. M,L,XL and 2-4.

GOLD'S Baby Shop . . . Second Floor

BOYS' WASHABLE HOODED PARKAS

Reg. 17.95 and 19.95 14.88

Warm Parka That Won't Let Cold Winter Winds Get In

Dacron® polyester and cotton with cotton knit collar and cuffs. Orlon® acrylic pile lining. Sizes 6 to 20.

GOLD'S Boys' Shop . . . Second Floor

FOOTBALL HELMET, FOOTBALL SETS

Set 4.99

Football helmet of durable plastic with safety face guard. Football is official size and weight.

GOLD'S Toyland . . . Third Floor

UNDERWEAR FOR BOYS BY HANES

3 for 1.66
If Perfect 79c

Irregulars of Famous Name Hanes Cotton Knit Underwear

A fine selection including T-shirts and briefs in sizes 2 to 18.

GOLD'S Boys' Shop . . . Second Floor

IT'S SO EASY TO BUY AT GOLD'S... JUST SAY "CHARGE IT" PLUS THE EXTRA SAVINGS OF

U.N. Approves Solemn Appeal Asking Russia To Stop Testing

United Nations, N.Y. (AP)—The United Nations Friday night approved a solemn appeal to the Soviet Union to refrain from testing a 50-megaton H-bomb.

By a vote of 87 to 11 with one absention the 103-nation assembly ratified a resolution submitted by 8 nations asking cancellation of big bomb test which the Soviet Union said it planned by the end of the month.

The 9 Soviet Bloc countries, the new Communist member Outer Mongolia, and Cuba voted against the proposal. Mali abstained.

Won't Heed It

Just before the assembly voted Soviet delegate Symyon K. Tsarapkin indicated the resolution would not be needed.

Soviet Premier Khrushchev has turned down similar appeals from European and U.S. liberal groups.

Tsarapkin denounced the resolution as "NATO's propagandist arrow launched against the Soviet Union."

Nothing

"Nothing will obstruct the Soviet Union in its efforts to strengthen its defense capacities or in its efforts for peace," he declared.

But despite the Soviet attitude the assembly stayed in session Friday night to complete action on the resolution sought by Canada, Denmark, Iceland, Iran, Japan, Norway, Pakistan and Swden.

They had introduced the resolution a week ago in the assembly's political committee. It was approved in committee last Wednesday after a Soviet-led filibuster failed to prevent the vote.

Speedup

Earlier the assembly gave quick approval to a resolution calling for a speedup of reports from U.N. experts on the effect of radioactive fallout from nuclear tests. The vote was 74 to 0 with 17 abstentions.

A resolution by Communist Czechoslovakia that would have expressed assembly satisfaction to wait until next year for such reports was defeated. The resolution failed to win the required two-thirds majority.

The resolution approved by the assembly calls upon the U.N. scientific committee on the effects of atomic radiation to consider reporting to the assembly in advance of a comprehensive study due to be completed next year.

It also urges the World Meteorlogical Organization, a U.N. specialized agency, to improve its reports on fallout tabulated through a worldwide network of stations.

Bid Fails

In the assembly's main political committee 5 Asian-African nations failed to win quick consideration of an appeal to the nuclear powers to halt voluntarily all test explosions. Western strategy squashed the move.

While a large number of Asian-African nations voted for the appeal to Moscow, they have stressed also their desire to see the United Nations ask all the nuclear powers to suspend all tests.

Seeking to carry out this desire, Ethiopian delegate Tesfaye Gebreegzy proposed that the political committee suspend general debate and act on a resolution urging a voluntary test ban, pending negotiations either on a test ban treaty or complete and general disarmament.

The same strategy was employed by sponsors of the appeal to Moscow on the 50-megaton blast when they pushed their resolution through the committee Wednesday night.

Exchange Of Protests Over Berlin Situation 'Unsatisfactory' To U.S.

Washington (AP) — The State Department Friday night described as unsatisfactory in the U.S. view an exchange of protests in Moscow Friday over Berlin border incidents.

The protests were exchanged by U.S. Ambassador Llewellyn Thompson and Soviet Foreign Minister Andrei Gromyko.

Thompson delivered a verbal protest against East German interference with the movement of U.S. civilian officials into East Berlin.

Gromyko replied with a counter protest that U.S. troops in West Berlin were creating a dangerous situation by driving jeeploads of soldiers through the walled barrier into East Berlin.

Canceled

In effect the protests canceled each other out.

"The initial talks at Moscow Friday were from our point of view unsatisfactory," Press Officer Lincoln White told newsmen at the State Department.

White declined to elaborate.

One high official, however, said that the "focus" of the explosive situation "now moves from Berlin to an intergovernmental level where it is under urgent and serious discussion."

Successful

Other government authorities contended that recent U.S. actions on the Berlin border were successful.

American authorities in West Berlin sent armed escorts into Communist East Berlin in support of civilian officials who are under orders to resist East German requests that they present identification documents when crossing the border.

The U.S. actions, authorities here said, were successful for two reasons:

1. They established what the United States has argued all-along — that the Soviet Union is responsible for what the State Department called the unilateral actions of the East Germans in harassing U.S. officials in civilian clothes.

Won't Accept

2. These actions demonstrated that the United States is not prepared to accept East German controls over their movements.

Other officials refused to comment on White's brief statement and especially on his use of the word "initial."

This seemed to indicate that Thompson planned another exchange of views with Gromyko on the Berlin situation.

More Talks

It is entirely possible, officials said, that there will be further talks. But they said Thompson first must get new instructions and then ask for another appointment with Gromyko.

Thompson's report on his talks with Gromyko reached Secretary of State Dean Rusk Friday afternoon.

Earlier White said the appearance of Soviet tanks in East Berlin was an acknowledgement of Russian commitments in the city.

Grand Prize Awarded

Paris (AP) — The French Academy's grand prize for a novel was awarded to Pham Van Ky, a native of Viet Nam, for "Perdre La Demeure," a work in classical style about modernization of Japan in 1870. The writer came to France from Indochina in 1938.

Boy Bruised As Bicycle, Car Hit

Scott, 10-year-old son of Mr. and Mrs. Richard O. McDuffee of 2315 So. 56th, received minor injuries when he was struck by a car in front of his home Friday.

Police said young McDuffee was riding a bicycle when he collided with a vehicle driven by Robert L. Marquardt of 500 So. 58th.

According to police reports he was treated by the family physician for minor bruises.

Gagarin Slightly Hurt In An Auto Accident

Moscow (UPI) — Soviet spaceman Yuri Gagarin was injured slightly in an automobile accident while driving his car in southern Russia, it was learned.

Informed sources said Gagarin suffered a blow on the head in the accident, which had no bearing on postponement of his planned trips to India and Italy, the sources said. Those visits were cancelled because of the pressure of other activities, it was reported. There was no indication when the accident occurred.

Main Feature Clock

Stuart: "A Thunder of Drums," 1:00, 3:07, 5:14, 7:21, 9:28.

Nebraska: "Spartacus," 1:30, 5:00, 8:30.

State: "Grey Friars Bobbie," 1:16, 3:22, 5:28, 7:34, 9:40.

Varsity: "Splendor in the Grass," 1:45, 4:13, 6:50, 9:18.

Joyo: "Fanny," 1:15, 3:45, 6:15, 8:45.

84th & O: Cartoon, 7:15. "The Devil's Patrner," 8:30. "Hell Below Zero," 9:45. "Electronic Monster," 11:20.

Starview: Cartoon, 7:30. "The Big Gamble," 7:40. "Come September," 9:20. "Shadow of the Cat," 11:20.

West O: Cartoon, 7:30. "The Racers," 7:37. "The Frogmen," 9:15. "Upstairs and Downstairs," 10:50.

Special Education Division Hears Osborn

The special education division of District I, Nebraska State Education Association, heard an address by Dr. Leslie Osborn and elected Thane Haskell president Friday.

Haskell is associated with the Beatrice State Home. Other officers are Mrs. Edra Wear of Lincoln, president-elect, and Miss Ethel McCall of Lincoln, secretary-treasurer.

Dr. Osborn, who is on the faculty of the University of Nebraska College of Medicine, said that due to progress in medical research handicapped children are living a much longer life.

He said we are coming into a new era in medicine in which we are dealing in health, not sickness.

"We are taking a positive, not negative approach," he said. It is better to establish, protect and maintain health than to restore it.

Dr. Osborn said we are coming to the point in medicine when the axiom "prevention is better than the cure," can be made workable.

Library Group Picks Man From Concordia

Darrel M. Meinke, Concordia Teachers College, Seward, was elected president of the library section of District I of the Nebraska State Education Association Friday.

Mrs. Donna Dye, librarian of the Hebron High School, is the new secretary.

"How Do We Stand on the Standards" was the topic of an address by Miss Harriet Lute, library consultant of the Nebraska Public Library Association.

Language Section Elects Mrs. Buckner

Mrs. Ruth Buckner, Lincoln High School instructor, was elected president Friday of the foreign language section of District I of the NSEA.

Other officers elected are: William Hammelmann of Lincoln Southeast, vice-president, and Dr. John Winkelman of the University of Nebraska, secretary-treasurer.

Art Section Picks Lincoln Teachers

Three Lincoln junior high school teachers have been elected to fill the offices of the art section of the Nebraska State Teachers Assn. District I.

Mrs. Joyce Badami, Robin Mickle Junior High, was elected president, and Miss Anna Semenac of Dawes, and Mrs. Catherine Billings of Millard Lefler, were elected vice-president and secretary-treasurer, respectively.

Medical Record Librarians Elect Sister Edmondine

Sister Edmondine of St. Francis Hospital, Grand Island, was elected president of the Nebraska Association of Medical Record Librarians at the group's annual conference Friday.

Other officers are Pearl Nuss of Mary Lanning Hospital, Hastings, president-elect; Almeta Smith of University Hospital, Omaha, secretary, and Betty Maguire of Methodist Hospital, Omaha, treasurer.

Mickle Instructors Head Health Group

Jo Sage and Tom Kidd, instructors at Robin Mickle Junior High, were elected co-chairmen of the health, physical education and recreation section of District I, Nebraska State Education Association.

Dr. Louis Alley of Iowa University spoke on "The Tools of the Trade."

Today's Calendar

Saturday

District Conference Serra Club International, Cornhusker, all day.

National League of Postmasters, Cornhusker, all day.

"Unraveling the Secrets of Space," Ralph Mueller Planetarium; Morrill Hall, 2:45 p.m.

Ceres, transparent woman, Health Galleries, basement of Morrill Hall, 14th and U, 10:30 a.m. and 2:45 p.m.

University Theater, "Measure for Measure," Howell Memorial Theater, 12th and R, 8 p.m.

Northwestern Bell Management Development conference, Nebraska Center, all day.

Firemen's Ball, Pershing Auditorium, 9 p.m.

Latvian veterans, Hotel Lincoln, 9 p.m.

A. A., Patio Drive-In, 48th and Fremont, 8 p.m.

DANCE
TONIGHT
SAT., OCT. 28
at Pla-mor
SOLID 8
Coming: Fri., Nov. 3
TOMMY DORSEY ORCHESTRA
directed by Sam Donahue
Sat., Nov. 4
6 FAT DUTCHMEN

HALLOWEEN DANCE
Saturday, Oct. 28th
Music by
The Debonnaires
costumes not necessary
admission 50c
BOB LEARS
2050 Adams

DANCE
SATURDAY NIGHT
1140 CLUB
1525 "P" Street
BILL KELLEY
COMBO—8:30 to 12:30
CLUB OPENS AT 5 P.M.

DANCING
East Hills
70th & Sumner
FOR RES. PH. 488-0929
Adm. $1 ea.
Saturday, Oct. 28
JOHNNY JAY Orchestra
plus New Attractions:
Don Anderson Dancers
(Kids 7-13 perform)
Free Dance Instruction
By Don of Don's School of Dancing
8:15 p.m. This Week—Cha-Cha-Cha

DANCE
TONITE
9:00 P.M. till 1:00 A.M.
THE 4 NOTES
VFW CLUB
HARRIS-FARLEY POST 131
3900 Cornhusker Highway
Members and Their Guests

DANCE
TONIGHT AT
SUN-SET
Now Located at
CAPITOL BEACH
SATURDAY, OCT. 28
DANCING 9 TO 1
Jolly Musicians
Booth Reservations
GR 7-3180—HE 2-8350
Coming Saturday, Nov. 4
Eddie Janak

OPEN 6:45 p.m. 1st Show at Dusk
84th and O DRIVE-IN Theatre
Phone 488-5353
In-Car Heaters
GIGANTIC PRE-HALLOWEEN PROGRAM
ALL SPINE-TINGLING HORROR and CHILL SHOW!
4 FULL-LENGTH FEATURES ON ONE SHOW!
CREATURE FROM THE HAUNTED SEA
half man, half beast he sold his soul FOR PASSION
AND
THE DEVIL'S PARTNER
What was the unspeakable secret of the SEA
NO. III CHILLING HIT
ALAN LADD IN HIS TOP ADVENTURE!
HELL BELOW ZERO
Technicolor
JOAN TETZEL
LAST ELECTRIFYING HIT
ROD CAMERON · MARY MURPHY
The ELECTRONIC MONSTER
Free Coffee & Donuts to All Who Stay for Last Feature!

JOYO: Now Thru Wednesday
Fanny
LESLIE CARON · MAURICE CHEVALIER
CHARLES BOYER · HORST BUCHHOLZ
TECHNICOLOR from WARNER BROS.

A COOPER FOUNDATION THEATRE
NOW! the newest CINERAMA production!
SOUTH SEAS ADVENTURE
TECHNICOLOR
NEVER IN A LOCAL THEATRE
—NEVER ON TELEVISION!
For reservations and information:
326 Stuart Building HE 2-7571
THE NEW Cooper OMAHA
OUTSTANDING ENTERTAINMENT

Cooper Foundation Theatres
Nebraska 1144 "P" HE 2-3126
Three Shows Today
1:30 p.m.—$1.00
5:00 & 8:30 p.m.—$1.25
Last 5 Days To See . . .
SPARTACUS
No Seats Reserved
TECHNICOLOR
Golden Age Club Members & Children 50c anytime
Student discount holders Matinee 75c Evenings 90c

Free parking after 6 p.m.!
Stuart DOORS OPEN 12:45
140 N 13th HE 2-1465
NOW
A REGIMENT OF FORGOTTEN MEN
A WOMAN NO MAN COULD FORGET!
M-G-M presents
Richard BOONE · George HAMILTON
Luana PATTEN · Arthur O'CONNELL
in A ROBERT J. ENDERS PRODUCTION
A THUNDER OF DRUMS
in CinemaScope and METROCOLOR
Free parking for STUART theatre patrons after 6 p.m. at: State Securities Self Park, 1330 N—Car Park Garage, 13th & M—Auto Park, 13th & Q

VARSITY
SPLENDOR in the GRASS
No one under 16 will be admitted unless accompanied by an adult.
NATALIE WOOD with PAT HINGLE
AUDREY CHRISTIE
and introducing WARREN BEATTY
TECHNICOLOR WARNER BROS.

STATE
14TH AND "O"
The entire city gave him the keys to its heart!
WALT DISNEY'S Greyfriars BOBBY
TECHNICOLOR
1ST SHOW 1 P.M.
CHILDREN 50c

STATE
14TH AND "O"
Pre Halloween Show
TONIGHT 11:30
ALL TICKETS 1.00
The nerve shattering story of a man who lured the most beautiful women into a holocaust of horror!
ROBERT LOUIS STEVENSON'S STUDY IN TERRIFYING EVIL!
HOUSE OF FRIGHT
A SHOCK ENDING THAT YOU DARE NOT REVEAL!
IN COLOR AND MEGASCOPE
starring PAUL MASSIE · DAWN ADDAMS · CHRISTOPHER LEE
PLUS THIS 2ND THRILLER FEATURE!
SCREAMING TERROR...!
...to caress me is to tempt DEATH!
CAT GIRL
Starring BARBARA SHELLEY · ROBERT AYRES

McDonald's
tasty food . . . friendly prices
5305 "O" ST.
Look For The Golden Arches
Pure Beef Hamburger . . 15c
Tasty Cheeseburger . . . 19c
Triple-Thick Shakes . . . 20c
Golden French Fries . . . 10c
Thirst-Quenching Coke 10c
Delightful Root Beer . . 10c
Steaming Hot Coffee . . 10c
Delicious Orange Drink 10c
Refreshing Cold Milk . . 12c
OPEN ALL YEAR

EVERY SATURDAY
BROILED
SIRLOIN STEAK
Adults 1.99
Children . . 1.50
the ALL NEW
COTNER TERRACE
RESTAURANT
225 No. Cotner 466-0606

THE SILVER STAR RESTAURANT
2620 ORCHARD
Breakfast—Lunch—Dinner
7 Days Per Week
6 A.M. to 8 P.M.
The Best Place To Eat After All
PHONE 477-9994
Featuring: STEAKS CHOPS CHICKEN

OPEN 7:00—SHOW AT 7:30
WEST "O" DRIVE-IN THEATER
24th & West "O" HE 2-8420
NOW! TERRIFIC ACTION & THRILL SHOW!
RICHARD WIDMARK · DANA ANDREWS · GARY MERRILL
THRILL-BLASTING HEROES!
Uncle Sam's UNDERWATER COMMANDOS!
THE FROGMEN
CINEMASCOPE
HURTLES YOU HEADLONG INTO THE MOST DANGEROUS SPORT ON EARTH!
THE RACERS IN COLOR
KIRK DOUGLAS
CESAR ROMERO
LEE J. COBB
KATY JURADO
BONUS HIT! A SAUCY LAUGH-RIOT!
UPSTAIRS AND DOWNSTAIRS
starring MYLENE DEMONGEOT in COLOR

ELECTRIC IN-KAR HEATERS ON THE POSTS
STARVIEW OUTDOOR THEATER
48th and Vine 466-2471
TONITE! 3 HITS! 1ST DRIVE-IN SHOWING!
OPEN 7:00 — SHOW AT 7:30
HILARIOUS! UPROARIOUS!
THE HAPPIEST MOVIE IN YEARS!
ROCK HUDSON · GINA LOLLOBRIGIDA
SANDRA DEE · BOBBY DARIN · WALTER SLEZAK
That "PILLOW TALK" Bachelor is having women trouble again!
"Come September"
TECHNICOLOR
2. DANGEROUS ADVENTURE!
THE BIG GAMBLE
STEPHEN BOYD · JULIETTE GRECO · DAVID WAYNE
COLOR
3. LATE SHOW BONUS HIT!
SUSPENSE THRILLER
THE SHADOW OF THE CAT
starring ANDRE MORELL · BARBARA SHELLEY

LBJ Says 'Good Americans' Unwittingly Helping Commies

... BY PLANTING 'SEEDS OF DOUBT'

Gainesville, Fla. (AP) — Vice President Lyndon B. Johnson declared Friday night that "good Americans" are unwittingly aiding the Communists by planting "seeds of doubt" about the loyalty of the nation's leaders and the fairness of its institutions.

Johnson, in a speech at a University of Florida dinner, said the free world has the overwhelming military strength to defeat the Communists — and will use it in a showdown.

He said the whole history of the world since World War II "has made it clear that the Communists cannot compete with us in economic production or purchasing power."

The Communists recognize this, the vice president said, and can be expected to use the strategy of trying to make Americans "lose confidence in their own institutions and their own leaders."

Blinded

Johnson said that "good Americans, blinded by partisanship," unwittingly are planting the seeds which the Communists hope to nurture into "weeds choking out the rich strength of American life." He said they:

"Plant the seed that the judiciary is biased and cannot be relied upon for objective decisions.

"Plant the seed that Congress consists of greedy men who are incapable of putting their country first.

"Plant the seed that the executive branch is loaded with traitors and that distinguished presidents of both parties who have served their country with integrity in war and peace are disloyal or duped."

Can Sit Back

Johnson said "once this train of thought is set in motion, the Communists can sit back and let the nation decay from within. Good Americans, blinded by partisanship, will unwittingly do their work for them.

"The Communists cannot defeat America, but America can be defeated by irresponsible, arrogant partisanship."

Robert Welch, head of the John Birch Society, has criticized President Kennedy and questioned the loyalty of former President Dwight D. Eisenhower. He also has called for the impeachment of Chief Justice Earl Warren and has leveled some attacks at Congress.

Has the Power

Johnson — as have other administration speakers—emphasized that the United States has the military power to destroy Russia if war should come. He said the Soviets realize this but are "taking one of the biggest gambles in history — that we will not use our strength."

"And this gamble could well go down in history as the greatest miscalculation ever made," he said.

Johnson said the Communists had abandoned all pretense of trying to win over uncommitted nations to their side by the promise of a better life.

Dedicated

"Openly and without apology Communism has dedicated itself to the rule of fear and force," he said. "By building a wall of concrete through Berlin, they admitted that people can be kept under Communism only through force.

"By launching their atomic tests in the atmosphere, they admitted they had no respect for humanity or its opinion. And by trying to wreck the United Nations secretariat, they admitted that they do not want an organization to maintain the peace.

"These actions do not reveal anything new about Communists aims and goals — nothing that we did not know before. But the brazenness with which they have ripped away the thin veil of hypocrisy makes it apparent that they are determined to bring some matters to a head, how many and to what extent we do not know."

Firmness

Johnson said that the "competent firmness" of the free world already has produced results.

"The boastful tone of the Kremlin has begun to crack —as has the monolithic unity of the Communist Bloc. The newspaper headlines have made it clear that all is not peace and harmony within the Soviet world.

"If we continue our course of steadfastness—neither provocative nor afraid—we can look forward to the survival of freedom."

WIREPHOTO

FLYINGEST AF PILOT

Col. Avery J. Ladd who has logged more flight hours than any other pilot in the Air Force—24,272 of them—made his last flight this week and will retire from active duty Oct. 31. Colonel Ladd began in World War I Jennies and finished in a SAC B47 jet bomber. He has been director of operations at Forbes Air Force Base, Kan.

Dorsey Official Says IDA Conserves Capital

By DON WALTON
Star Staff Writer

The primary advantage of using Nebraska's new industrial development act for plant expansion is to "conserve capital for use in other ways," community leaders were told Friday.

Speaking at concluding sessions of the governor's community betterment and industrial development conference was Dr. Charles Boswell, vice president of Dorsey Laboratories of Lincoln.

Dorsey plans to use IDA machinery to finance construction of a new $3 million plant northeast of the city.

Test Pending

The act itself is currently being tested in the State Supreme Court.

IDA, Boswell noted, allows 100% financing.

This frees capital which Dorsey will divert to research and development, investment in new equipment, promotion, acquisition of products and additional facilities, he pointed out.

In addition, it will allow Dorsey to cuts its 5-year program to "two or 3 years," Boswell declared.

Dorsey, a pharmaceutical laboratory, intends to more than double its present sales within 5 years, the Lincolnite declared.

Create Jobs

This, he noted, will create new jobs in the Capital City.

IDA authorizes governmental units to issue revenue bonds to acquire property for lease to industry.

Boswell spoke as one of 4 members of a panel examining Nebraska's business climate.

Herbert Heath of Omaha, manager of Western Electric Co., told community leaders that "a conscientious job of budgeting in state and local governments is a most important factor in future industrial growth."

Heath said Nebraska's industrial advantages include a central market area; opportunities for geographical dispersion; availability of water, power and natural gas; highway progress; fair wages, and reasonable taxation.

Present state labor laws, he said, are "fair to both labor and industry."

Senators Commended

Earl Luff, president of the Lincoln Steel Corp., commended the legislative efforts of the 1961 Unicameral.

Gov. Frank Morrison characterized as the state's chief industrial advantage "a dedicated, wholesome people who want to work."

Earlier, a Denver investment banker suggested formation of a small business investment company in Nebraska to help businesses seeking capital.

Richard D. Gibson, vice president of Boettcher & Co., offered the proposal, noting that the company could be augmented by a loan from the federal Small Business Administration.

Farm Officials Attempting To Steady Grains

Washington (AP)—The Agriculture Department moved Friday to steady faltering grain markets with a statement setting forth conditions under which it will sell government-owned surplus corn and sorghum grains under this year's emergency feed-grain program.

This program gave the department authority to sell grain surpluses at just about whatever prices it wished. The purpose of this authority is to keep non-participating farmers from benefitting from any price-boosting influence the grain program might have.

In a statement, the department said it will continue to sell corn and sorghum grains at market prices but not at levels below generally prevailing prices received by farmers last fall for 1960 grain crops.

Setting Minimum

This statement had the effect of setting a minimum price, the absence of which had just about brought commercial sales to a standstill. Prospective buyers were wary lest government sales be priced below those they paid for grain. Traders had been critical of what they called the uncertainty of the situation.

The feed-grain program will pay about $750 million to farmers for reducing acreages of corn and sorghum grain. In addition to payments, these farmers can get price supports considerably above last year's support rate.

Non-participating farmers get nothing except prices available in the markets.

Last year farmers received an average of 99 cents a bushel for corn in October, 87 cents in November, 91 cents in December, 96 cents in January, $1 in February and $1.01 in March.

Grain sorghum prices to growers averaged $1.42 per hundredweight in October and November, $1.41 in December, $1.46 in January, $1.48 in February and $1.52 in March.

New U.N. Gavel

United Nations (AP) — Iceland has presented General Assembly President Mongi Slim of Tunisia a new gavel to replace the one broken by Slim's predecessor, Frederick H. Boland of Ireland, in bringing Soviet Premier Khrushchev to order in a hot Assembly debate a year ago.

Expect 200 Delegates

Kuala Lumpur (UPI) — More than 200 delegates from 21 countries will participate in a ministerial meeting of the Colombo plan, it was announced.

Falls City To Host Two Conventions

Falls City (UPI) — Two district conventions are scheduled here Sunday.

An estimated 250 persons from Nemaha, Richardson, Pawnee and Johnson Counties will attend the District 13 convention of the American Legion and its auxiliary.

About 100 women are expected for the District II conference of the Nebraska Federation of Business and Professional Women's Clubs, Inc.

Miller & Paine

Visit us daily 9:30 to 5:30
Thursdays 10 a.m. to 9 p.m.

See our glittering world of holiday decorating ideas, now open on third floor.

Out of the pages of
McCall's Magazine
STEP LIVE
Betsy McCall Dolls

. . . and you'll find them walking through our Tearoom

SPECIAL GUEST

Yo ho ho . . . it's Bolo, the Balloon Blower all set to show you his endless number of tricks . . . they're magic tricks, too. Come watch this fun-loving fellow Saturday.

Laugh with Bolo
11:15 to 1:45
Tearoom — Fifth Floor

2 to 5 p.m.
Doll House — Fourth Floor

BOLO THE CLOWN

Saturday 11:15 to 1:45

AMERICAN CHARACTER DOLL SHOW

TEAROOM — FIFTH FLOOR

What fun to meet the new, almost life-size Betsy McCall dolls and their real-life big sisters dressed in look-alike outfits.

Betsy can be posed in scores of positions . . . even balances on one leg. She's fantastically flexible . . . jointed at the waist, hips, upper thighs, ankles, shoulders, even wrists. Her rooted hair is so long and glamorous.

Meet Betsy McCall and her little sister, Miniature Betsy McCall, modeling Saturday in our Tearoom.

DOLL HOUSE — FOURTH FLOOR

Exclusive Miller & Paine
Lionel Train Special

29.95

(a 62.40 value)

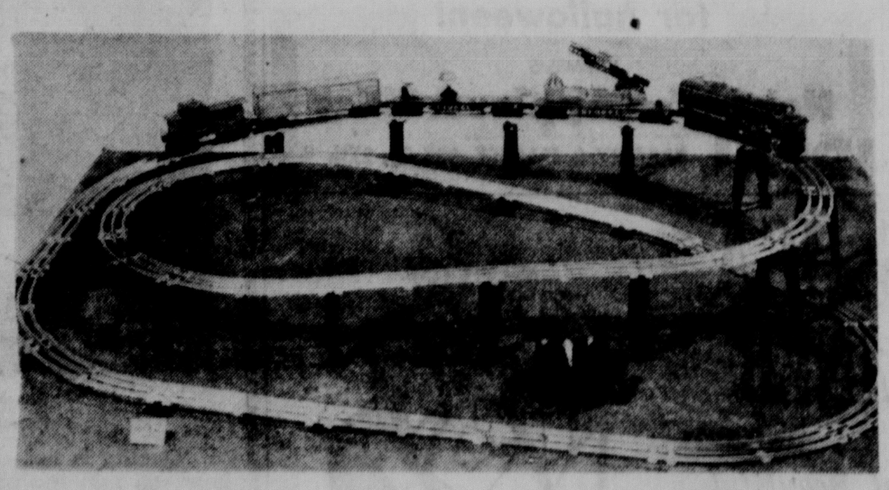

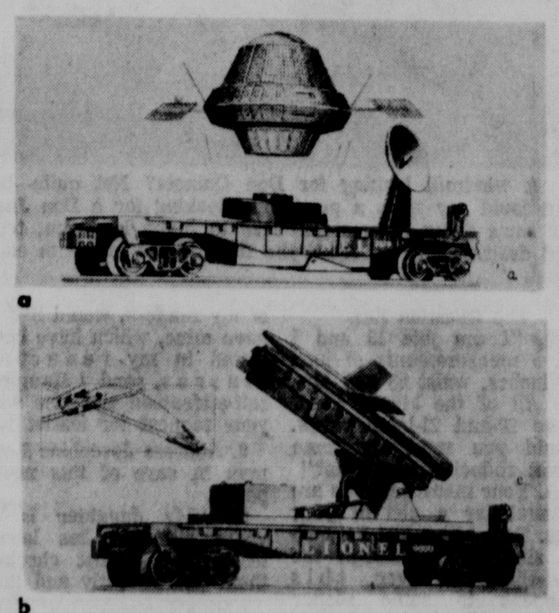

a

b

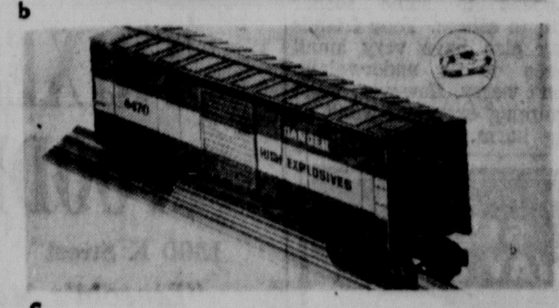

c

This Lionel Train is loaded with action!

Up front is the powerful C&Q diesel, built for speed and equipped with track hugging Magna-Traction . . . plus a caboose . . . and three exciting action cars.

(a) SATELLITE LAUNCHING CAR: by remote control operation, a satellite is orbited in a spiral path into space. Its descent back to earth is slow and graceful. 11" long.

(b) MISSILE LAUNCHING CAR: press firing button, launching unit rises to firing position and missile blasts off automatically, exploding target car. 11" long.

(c) EXPLODING TARGET CAR: explodes when hit by projectile from missile launching car. Reassembles easily. 10½ long.

You get this complete set	our prices	value prices
C&O Diesel w/headlight & Magna Traction	$16.95	$16.95
Satellite Launching Car	7.49	7.95
Missile Launching Car	7.49	7.95
Exploding Target Car	5.49	5.95
Caboose	2.95	2.95
17 sections curved track	3.23	4.25
9 sections straight track	1.71	2.25
1 uncoupling section	1.00	1.00
graduated trestle set	5.49	5.95
transformer, built-in circuit breaker	6.95	6.95
lockon	.25	.25
	$59.00	$62.40

(plus lubricant wires and instruction sheet)

TOYVILLE—FOURTH FLOOR

Community Savings Stamps, your added value with every purchase.

NEWS OF SERVICE CIRCLES

The first of several checks was presented to LARC School this week by the Officers Wives Club of the Lincoln Air Force Base, which will contribute the club's share of profits from the LAFB Thrift Shop this year to the school.

At left is Mrs. Fred Novak, director of LARC School, and presenting the check for nearly $500 is Mrs. Floyd Hibdon, Thrift Shop manager, and Mrs. Robert Schrawger (at right), president of the Officers Wives Club.

By SUE SUND AND CAROL MERRILL

Good morning! This beautiful fall weather seems to be enticing people into doing some very special entertaining.

One of those special events on my agenda this week is the canape party tomorrow afternoon at the home of Mr. and Mrs. H. P. Stebbins honoring Lt. Col. and Mrs. Thomas H. Powell and the husbands and wives of the 370th bomb squadron. Also invited are Col. and Mrs. Thomas G. Corbin, Col. and Mrs. Clifford J. Moore, Col. and Mrs. Walter W. Berg, Col. and Mrs. M. J. Burke, and Col. Howard E. Conklin who will join Mr. and Mrs.. Stebbins in honoring Lt. Col. and Mrs. Powell.

Still another lovely party was given by Lt. Col. and Mrs. Peter L. Coffield in their home last Saturday night. The Coffields entertained everal of their friends at canapes and dinner.

At the home of Lt. and Mrs. Richard Arens, an informal party was given last Saturday night for several of their friends. Guests enjoying the Arens hospitality were Capt. and Mrs. Merle Hinde, Capt. and Mrs. James Whitehurst, Lt. and Mrs. Jerry Eustace, Lt. and Mrs. Roger Flanik, Lt. and Mrs. Henry Grogan, Lt. and Mrs. Fred Tanner, Lt. and Mrs. Donald Horn, Mr. and Mrs. Rex Stewart, and Mr. and Mrs. Don Bowers.

Recently in Lincoln for a staff visit was Col. Gordon K. Stallings, assistant commandant for Area F. headquarters at Maxwell AFB, Montgomery, Ala., where he is currently stationed.

The officers of the Air Force Reserve Officers Training Corps at the University of Nebraska entertained at a stag dinner in Col. Stallings honor on the first day of his visit. The second evening the Air Force ROTC officers and their wives hosted a dinner at the Lincoln Air Force Base Officers Club.

Recent week-end guests at the home of Maj. and Mrs. Roland Fox were Mr. and Mrs. Harold P. Farber and their children, Claudia, James and Billy. On Saturday evening, they celebrated the birthdays of Mrs. Fox and Mrs. Farber with canapes and dinner at the Officers Club. Joining the two couples for the evening were Col. and Mrs. Frank Sullivan and Maj. and Mrs. Warren Paul.

Enjoying the recent Officers Wives Club-sponsored Beaux Arts Ball were Maj. and Mrs. Anthony Minnick and their week-end guests, Capt. and Mrs. Arnold Nollenberg. The Nollenbergs, former LAFB personnel, are presently stationed at Offutt AFB, Omaha.

Attending the 10th reunion and Homecoming Game of Texas A & M this last week end were Capt. and Mrs. Fred Henry.

The Texas A & M-TCU game turned out to be an event for some jubilant celebrating, anyway as far as Mrs. Henry is concerned. Her Alma Mater is Texas Christian University which beat Texas A & M of which her husband is an alumnus.

Recent elections of the Sigma Phi Epsilon Mothers Club honored Mrs. Charles Fries with the presidency. Mrs. Fries son is a member of the fraternity at the University of Nebraska.

A social get together of the Airmen's Wives Club was held last Monday night at the USO. Refreshments were served by the NCO Wives and there were awards for the wife who brought the most guests; for the wife with the longest Air Force tenure (13 years); and for the wife who was stationed at the most bases. Included among the award winners were Mrs. Jaunita Stark, Mrs. Billy Keifer, Mrs. Loretha Tucker, Mrs. Mary Lidsey, and Mrs. Josephine Rzeznik.

Then on Thursday evening, Mrs. Robert H. John was hostess at two tables of bridge consisting of the members of the Medical Wives Group. Guests were Mrs. Jon Igelman, Mrs. Bertram D. Targrove, Mrs. John W. O'Shea, Mrs. John Barron, Mrs. Ellis Weaver, Mrs. Robert Broome, and Mrs. Niel Chapman. Winning high, second and low for the evening were Mrs. John, Mrs. Chapman, and Mrs. Targrove.

On October 24th at 10:00 o'clock, Mrs. Rex M. Wallace entertained at an informal coffee to renew old acquaintances, and to introduce a newcomer. Guests on hand to enjoy the Halloween decorations and refreshments were Mrs. Gordon Luikart, Mrs. Jack Burke, Mrs. Sidney Fix, Mrs. Edward Gerkey, Mrs. William A. Sund, Mrs. Lewis DuTeau, and Mrs. Stanley Trampe, who was the newcomer.

Masked Ball

Immediate past and new officers of the University of Nebraska Faculty Dancing Club will be hosts and hostesses at the club's Masked Ball Saturday night, to be preceded by dinner at the Student Union.

New members to be introduced are Mr. and Mrs. Fred Nicalai, Mr. and Mrs. Theodore Jorgensen, Jr., Mr. and Mrs. Gerald Parks, Mr. and Mrs. Leonard Paulson, Mr. and Mrs. Bill Colville, Mr. and Mrs. Raymond Haggh, Mr. and Mrs. Herbert Kramer, Mr. and Mrs. George Kelly, Mr. and Mrs. Joe Wampler and Mr. and Mrs. Robert Staples.

Guests will include Mr. and Mrs. Lawrence Vaughn, Mr. and Mrs. Bill Sweet, Mr. and Mrs. Jerry Eastin, Mr. and Mrs. Carrol Calkins, Mr. and Mrs. Richard Henton, Mr. and Mrs. Bob Woest, Mr. and Mrs. Merle Reiling, Mr. and Mrs. Roy Gossage, Mr. and Mrs. Bill Ahrens, Mr. and Mrs. Victor Losgreen, Mr. and Mrs. Linus Burr Smith, and Mr. and Mrs. Alan Campbell.

Entertain At Vacation Party

What better incentives can you have for a party than the teachers' convention and Halloween which combined inspired four young seventh graders to entertain on Friday evening at the Lincoln Country Club.

Hostesses to nearly 60 of their classmates were Debbie Magee, daughter of Mr. and Mrs. Oliver Magee: Joyce Greenholtz, daughter of Mr. and Mrs. John B. Greenholtz; Janet Maxwell, daughter of Dr. and Mrs. Paul Maxwell; and Judy Boyd, daughter of Mr. and Mrs. James Boyd.

Pictured are (seated, from the left) Diane Dudley, Jane Kemerling, Deborah Mitchell, Miss Magee, Miss Greenholtz, Miss Boyd, Miss Maxwell, (standing, from the left.) Jim Mason, Todda Hall, Dick Marshall, Larry Wiedman, Bill Larimer, and Jack Brickson.

Madam Chairman

Chapter BY, PEO, 1 o'clock luncheon at the home of Mrs. C. C. Wiggins, 1220 No. 37th.

Chapter K, PEO, 1:30 o'clock at the home of Mrs. John McCown, 2625 Ryons.

Dear Abby—

Abigail Van Buren

DEAR ABBY: I have been married only a few months, and my biggest problem is what my husband did to our car. He fixed it so that it makes a loud noise when we go down the street, and it shimmies when it gets to a certain speed. We attract a lot of attention, which I do not like. I asked him to fix the car so it will be quiet and steady, but he says he likes it this way. Fooling with cars is his hobby. I am 19 and he is 18. Can you help me?

BOBBI

DEAR BOBBI: Your husband is very juvenile for a married man. If you have been married only a "few months," and your wishes are already being ignored, prepare yourself for a noisy, rocky future.

☆ ☆ ☆

DEAR ABBY: I am a happily married man. About two months ago I received a letter from a girl I once went with before I met my wife. (She got my address from a relative). This girl and I had a pretty big romance, but it blew over. I didn't answer her letter because I didn't want to start up with her again, being married and all.

Then she wrote another letter. This one was terribly mushy. She told me how much she loved me and missed me, and reminded me of several things I would sooner forget. She asked me to write to her. I don't want any more of her letters coming to my house. And I don't want to answer. What should I do?

PAST BROUGHT UP

DEAR PAST: Answer her letter. Tell her you are happily married now, and she should consider the past a closed chapter. Sign off with best wishes.

☆ ☆ ☆

CONFIDENTIAL TO EXHAUSTED DAUGHTER: Why is it that the world is so kind and sympathetic to people who are blind, but they treat deaf people as though they were just plain stupid? Only the hard-of-hearing can know the loneliness, frustration and humiliation endured by the deaf. Hearing aids have helped many. But they can't help everybody. Please have more patience, compassion and understanding for your mother's condition.

☆ ☆ ☆

Everyone has a problem. What's yours? For a personal reply, write to Abby in care of this paper. Enclose a stamped, self-addressed envelope.

Dinner-Dance

The Naval and Marine Officers Wives Club will entertain at its annual dinner-dance Saturday evening at the Lincoln Air Force Base Officers Club.

Guests at the affair, which will begin with a social hour at 6:30 o'clock, will include Mr. and Mrs. Robert Denney of Fairbury, Mr. and Mrs. Bob Cole, Mr. and Mrs. Lee Hendry, Mr. and Mrs. Bob Loisel, Dr. and Mrs. F. I. Rose and Mr. and Mrs. Chuck Smith.

WHY GROW OLD?

BY JOSEPHINE LOWMAN

A windmill looking for Don Quixote? Not quite—but you could say she's a pretty girl looking for a Don Juan for she's doing a waist exercise to make her slim, trim and desirable. She'll touch the floor if she can with each hand.

The Question Box

Q. "I am just 13 and I have measurements of bust 33 inches, waist 26 and hips 33. All of the kids I know have 20-and 21-inch waists. Could you send me some waist reducing exercises?"

A. Your measurements are normal for a girl of your age. Teen-agers just naturally slim down through the waistline. However, this happens to some sooner than to others. Your friends may also have very small bones or be underweight. Don't worry. However, waist slimming exercises won't do any harm. If you, or any of my readers, would like to have mine, which have been tested in my reducing classes, send a stamped, self-addressed envelope with your request for leaflet No.

6. Address Josephine Lowman in care of this newspaper.

Q. "My daughter is 18 years old and has lovely teeth. The dentist checked them just recently and they are 100 per cent perfect—and yet she has mouth odor. She brushes often and uses a mouth wash and still has it. Is it possible to have something internal cause this?"

A. Diseased tonsils, adenoids or sinuses can cause bad breath. So can indigestion. Your daughter might have one of these in a mild form and not be especially uncomfortable. I suggest that you see your family physician.

Q. "Please help me! I have a sway back, very much so. It is conspicuous and makes me look terrible in my clothes. It also makes me very self-conscious."

A. You can overcome sway back to a great extent if you will work seriously to do so. This exercise will help. Lie on the floor on your back with your knees bent and your arms resting on the floor. Press the center of your back down against the floor. Hold while you count to 10. Relax muscles. Continue.

Q. "My problem is my weight and my gifure. I am 15 years old and weigh 130 pounds. I am 5 feet 9 inches tall, large boned. Please answer in a hurry. I think I should lose."

A. If you have a large frame, you are far from overweight. In fact, even if you have a medium frame, you should weigh about 136 pounds.

WATCH REPAIRING
PENNEY'S
ALWAYS FIRST QUALITY!
• You may charge it
• Reasonable prices
• Crystals fitted while you wait
PENNEY'S STREET FLOOR

MAGNAVOX
TV's—STEREO
SALES & SERVICE
Dietze Music House
1208 "O" St. 432-6526

for halloween!
KIMMEL'S
Nebraska Apples & Cider
IDEAL GROCERY & MARKET, 905 So. 27th

TRIXES IGA FOODLINER
1300 K Street HE 2-2321
"Lincoln's Most Beautiful Super Market"
SHOP 8 A.M. to 10 P.M.
MONDAY THRU SATURDAY
To Music by Muzak®
Muzak The PLANNED music service
A TECHNIQUE OF GOOD MANAGEMENT
PROGRAM SERVICE CO.
Division of KFAB Broadcasting
1213 M St. HE 2-1692

Helps You GET UP—STAY UP!
ADJUSTABLE WALKER
RENTED and SOLD
Available with Crutch Attach. or Balance Ring.
Back adjusts for close-up seat at table.
TIP PROOF
AAA Rents
Handier Than Your Next Door Neighbor
Two Convenient Locations
33rd & B HE 2-1297
2225 "O" HE 2-1703

What Makes a Quality Evergreen?

Don Shultz, Superintendent, and Landscape Nurseryman Bob Campbell, owner of Campbell's Nurseries, looking over some quality upright Junipers ready for digging and fall planting.

Quality is not an accident! Years of "know-how" go into the growing of quality evergreens. In the above picture these quality Cannarti Junipers have been grown for 5 and 6 years, starting with a small graft in the greenhouse, one year in the lath house, into the field where they are staked and trimmed, sprayed and cultivated until they attain perfection and are sold for some quality landscape.

In the background of the above photo, one can see a few of our larger Austrian Pines ready for digging and replanting. Fine specimen trees!

We at Campbell's are proud of our Evergreens and encourage you to come to our Nursery and see them growing in our fields or see them Balled and Burlapped in our modern lath houses.

If you have a landscaping problem feel free to come to the Nursery and let us help you with the solution.

Bob Campbell

UPRIGHT JUNIPERS . . . landscape sizes as seen in the photo ..... 9.95 to 15.95
PINES . . . 4 Varieties. Landscape sizes ..... 7.95 to 125.00
SPRUCES . . . 3 Varieties . . . Landscape sizes ..... 6.95 to 75.00
PFITZER JUNIPER . . . 4 varieties . . . Landscape sizes ..... 5.95 to 10.95
and many other varieties of Evergreens

Campbell's NURSERIES AND GARDEN CENTER
Open Weekdays 8 to 5:30—CLOSED SUNDAYS
2342 South 40th Phone IV 8-4177
• Shade Trees • Flowering Shrubs • Garden Supplies • Landscape Design

Guests And Gaiety In Suburbia News

KIMBERLY HEIGHTS

So you think you have been busy? The social schedule of these Lincoln visitors has really been filled. Mr. and Mrs. Robert Reichel arrived a week ago Monday from Westminster, Calif., and they have been on the go ever since visiting friends and relatives in Lincoln.

Take the events of just one day, for example. Mrs. Reichel was honored at a morning coffee followed by a luncheon given by her husband's niece, Mrs. Robert Alley. Following a busy afternoon, Mrs. Reichel returned to the home of Mr. and Mrs. Henry Sitzman where she and Mr. Reichel have been house guests during their Lincoln visit.

However, the whole family was off again shortly for a steak fry at the home of Mr. and Mrs. Alley. Present, in addition to the honored guests, were Mr. and Mrs. Henry Sitzman and Linda, Mr. and Mrs. Frank Kramer, Mr. and Mrs. Roy Talbott, and their son Larry, and Mr. and Mrs. Ben Eisenbarth and their sons Johnny and Donny.

SOUTH HILLS

Sunday guests of Mr. and Mrs. George Gallup were Mrs. Gallup's brother-in-law and sister, Mr. and Mrs. K. L. Simpson of Omaha.

On the road this week end are Mr. and Mrs. Rolland Hardekopf who are traveling to Grand Island for a visit. They will be the house guests of Mrs. Hardekopf's parents, Mr. and Mrs. Gerald Manka, and Mr. Hardekopf's mother, Mrs. August Hardekopf.

FIENE HEIGHTS

The house guest at the home of Mr. and Mrs. Donavon W. Luedke this week is Mrs. Luedke's mother, Mrs. L. I. Hines of Spencer. Mrs. Hines arrived last Saturday and will return to Spencer this week end. Incidentally, grandmother coming to visit was quite an occasion for all the little Luedkes, but especially so for Sherri, who is only two months old, and who was introduced to Mrs. Hines for the first time.

HOLLINGSWORTH HEIGHT

Dinner guests at the home of Mr. and Mrs. Al Stroh tonight will be Mr. Stroh's brother-in-law and sister, Mr. and Mrs. Fred Maseman, and their son-in-law and daughter, Mr. and Mrs. Jerry Hardigree and daughter Debbie, of Sioux City, Iowa. The Hardigrees are the week-end house guests of Mrs. Hardigree's parents, Mr. and Mrs. Maseman.

KESSLER HEIGHTS

Last week end proved quite interesting for Mr. and Mrs. Lonnie Thomas and their children, Mike, Julie, and Michelle. The entire family journeyed to Hastings to visit Mrs. Thomas' mother, Mrs. Floyd Arvanette and Mr. Thomas's parents, Mr. and Mrs. C. A. Thomas. While there, they attended the Hastings Homecoming game and visited with many friends.

THE FINEST
SMORGASBOARD
IN LINCOLN
EVERY SUNDAY
11:30 a.m. to 7 p.m.
Gentlemen $1.75
Ladies $1.00
Children Under 8 .....50c
GENE'S STEAK HOUSE
4139 "O" Street
IN 8-5804—IN 6-2412

CHATTER —in the— CORRIDOR

MOLLY DOW

Witches, black cats and messy jack-o-lanterns will be coming up this week. Although there will be few Southeasterners out trick-or-treating, they will be having Halloween parties this week-end.

Practicing day and night to learn the cheers are many anxious junior girls. Why? Because the preliminary cheerleading tryouts are being held next Thursday after school. The finalists who will be announced the next day will then nervously exhibit their skills in front of the whole school, Nov. 6.

In order to try out they must know the eight basic cheers and be members of Pep Club. They will be graded on their ability to do cheers and how well they will represent Southeast. The judges are the Varsity Cheerleaders, some teachers and delegates from S Club and Student Council. Last year's Reserve Cheerleaders will tap the winners at the Chili Feed, Nov. 14.

Congratulations to the new sophomore Student Council representatives. They are Sandi Dean, Pam Hatheway, Kathy Henderson, Kitty McManus, Ron Pfeifer, Marsha Wilson, and Steve Yaussi, alternate.

Next Saturday, Southeast members are going to Kearney where they will participate in the state Student Council convention. The theme this year is "Have Student Council—Will Lead." The official delegates are Bob Harris and Dianne Quinn.

Friday and Saturday, publication staff members will attend the NHSPA convention for all high schools throughout the state at the University of Nebraska. Shield members, Barb Beckman, Jane Crabill, Alan Embury, Judy Tanner and Kathy Weber, will conduct a clinic on yearbook layouts. Paul Bateman of Lincoln will help them.

BRIDGE

By B. Jay Becker

West dealer.
North-South vulnerable.

NORTH
♠ A 10 5 4 2
♥ Q 4
♦ Q 7 4
♣ Q 5 3

WEST
♠ 9 8 7 6
♥ A K 9
♦ J 3 2
♣ J 6 4

EAST
♠ —
♥ J 10 8 7
6 5 2
♦ K 10 6 5
♣ A 2

SOUTH
♠ K Q J 3
♥ 3
♦ A 9 8
♣ K 10 9 8 7

The bidding:

West	North	East	South
Pass	Pass	3 ♥	3 ♠
4 ♥	4 ♠	5 ♥	Pass
Pass	5 ♠		

Opening lead — king of hearts.

The preemptive bid is a defensive rather than an offensive weapon. Its prime purpose is to crowd the bidding space of the opponents and make it difficult for them to find their best contract. It is expected to succeed quite often—and, in fact, it does.

Take East's three heart bid, for instance, and observe the effect it has on South. He has no comfortable bid to make at this point. He can double for takeout, overcall in spades or clubs, or adopt the conservative course of passing.

South knows that any bid he makes can go wrong. This is not so surprising, because problems of this sort frequently are created by a preemptive bid.

In the actual case, South overcalled with three spades, a somewhat daring bid to make with a four-card suit. He then got to five spades and West led the king of hearts. The subsequent play is not without interest, because it gave East an opportunity to use a rare defensive play, the Deschapelles Coup.

West continued with a heart which declarer ruffed. South then led the K-Q-J of spades, overtaking the jack, and played the ten to draw West's last trump. He then led a club to the king, which held, and returned the ten, West and dummy playing low. This forced East to win with the ace and produced the following position:

NORTH
♠ 5
♦ Q 7 4
♣ Q

WEST
♥ 9
♦ J 3 2
♣ J

EAST
♥ J
♦ K 10 6 5

SOUTH
♦ A 9
♣ 9 8 7

East now led the king of diamonds, making the only play that could defeat the contract. If he had led the jack of hearts or any diamond but the king, South would have made the hand. The king of diamonds return prevented South from cashing his clubs.

BUFFET DINNER
ONLY 99c
Serving Hours: 11 a.m. to 2 p.m.
4:30 to 9:00 p.m.
CONTINENTAL RESTAURANT
1511 "O" St. HE 2-3939

Where perfection is the only standard!

There is never a compromise with perfection in any facet of our cuisine or service. That's why every meal here is enjoyed so much! Open every day at 5. No cover charge ever.

TONY & LUIGIS
5140 "O" Tony Alesio, Owner

Get the quality you prefer even at SALE prices with . . .

Downtown Lincoln Days

There is something for everyone Downtown and the best to you from . . .

COMMUNITY SAVINGS STAMP

LAST DAY SATURDAY

Miller & Paine Lincoln

SHOP SATURDAY 9:30 TO 5:30

Fall Millinery Finds First-time Reductions Fashionable Savings

SAVE on these fashion finds! Fall's most wearable cloches, pill boxes, bubbles, berets . . . every shape . . . marked for savings. You'll recognize the many fine labels in this group. And remember . . . you can buy them with BLUE STAMPS!

Group I: Regularly $55 to 69.95 NOW 37.95 to $50

Group II: Regularly 29.95 to 49.95 NOW 22.95 to 39.95

Group III: Regularly $15 to 27.95 NOW $10 to 18.95

Group IV: Regularly $5. to 12.98 NOW $4 to $7

MILLINERY — SECOND

12.98 per kit

Two Afghan Designs in one Kit One to CROCHET and one to KNIT

The "Floral Tree' crocheted in simple afghan stitch with simple cross-stitch embroidery . . . the "Flower Garden" design is knitted in easy-to-do lace pattern. You make them in panels. Pure virgin fleece wool. Sturdy, warm, light in weight. Six exquisite color blendings . . . parchment and rose, parchment with blue grey with shrimp, brown with gold, black with scarlet, lavender. All the yarn you need plus full color illustrations and easy-to-follow instructions. In handy zipper storage bag.

NEEDLE ART — FOURTH

SAVE 20%

Maytime

All 6 Patterns Openstock

Franciscan Family China

This is true china, so durable it is guaranteed a full year. Won't chip, break or fade . . . or it will be replaced free. Beautiful buy! Sale prices are good before Thanksgiving only.

CHINA — FIFTH

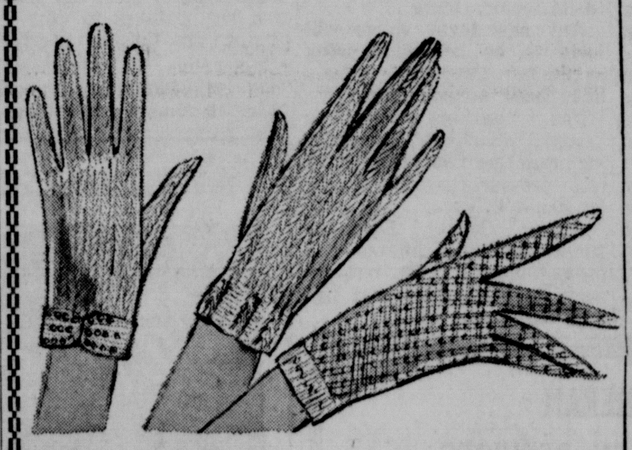

Our Glove Festival A Whole World of Style and Warmth

All the gloves you need . . . every color at far less than you would expect to pay. Gloves are in wool or nylon and wool. Assorted styles, some with trim, some plain. Not all colors in all styles, but colors included are white, black, brown, grey, green, beige, blue, pink or red. S, M, L.

$1

GLOVES — FIRST

Teaching aids by Webster make learning fun!

(upper right) Teach Me Spelling Machine. Learning to spell and learning the alphabet "just happens" as a child has fun selecting cards to spell words. He learns the correct sequence of the alphabet letters: He learns to recognize each letter when he sees it by itself. 2.49

(upper left) Class Room Work Books. The principle that learning can and should be exciting is nolonger debatable. The problem is to make the fun element conform with sound teaching standards. This is exactly what you will find these books will do. Select your helpers from these . . . all age scaled.

- Goals in Spelling . . . Workbooks for grades 2 thru 8. A "See and hear" series. 95c
- Phonics Work Books . . . 5 volumes . . . include primer level . . . grades (1-3), (4-6), (6-7), (7-8). 75c ea.
- Exploring Arithmetic . . . arithmetic comes to life with problems fitted to the grade level. $1 ea.
- Language Series . . . skill grows step by step . . . grades 2 thru 6. 1.49 ea.
- Reading Seat Work Series . . . a colorful series to happily entertain while learning words. Pre-Primer thru Second Grade. $1 ea.
- Adventure with Number Series. A systematic teacher of number skills. Starting with 4 and 5 year olds thru 2nd graders. $1 ea.
- Our Constitution and What it Means . . . for grades 4 thru 12. A point by point explanation of Phraseology. 95c

TOYVILLE—FOURTH

Special Carpet Installation Offer DuPont 501 Nylon Carpet

9.95 sq. yd. INSTALLED
(In the Lincolnland Area Only)

Miller's offers you finest carpet choice of cabin Crafts or Coronet . . . PLUS 40 OUNCE COMBINATION PADDING . . . PLUS TACKLESS INSTALLATION OVER WOOD FLOORS at this low price. Which ever your choice, you'll be getting a carpet with the unique high and low loop texture that means easier care, longer wear.

15 FINE COLORS:
aztec gold
bone beige
parchment
royal violet
avocado
coffee
surf green
butternut
turquoise
rio cocoa
meadow green
golden beige
bimini aqua
aztec red
cream beige

FLOOR COVERINGS — SIXTH

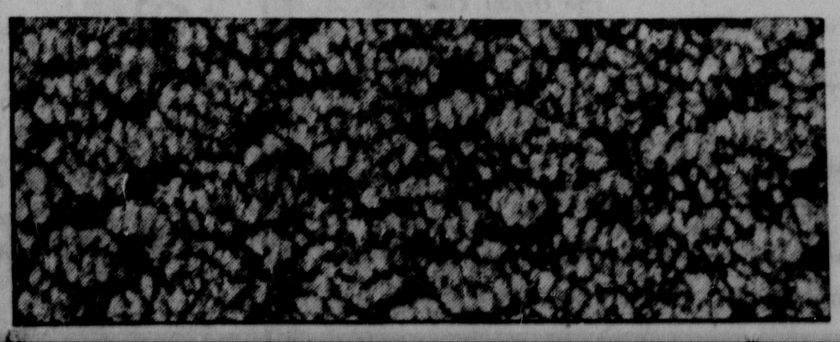

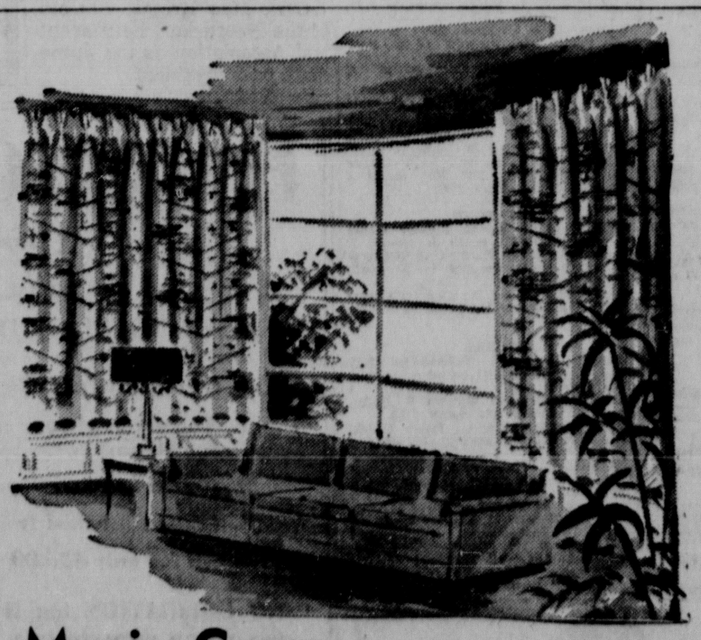

LOOK AT These Low Prices

(All Long Lengths)

48 X 63 . . . 9.98
48 X 90 . . . 11.98
90 X 90 . . . 25.98
148 X 90 . . . 39.98

Magic Crepe Looks So Expensive

And they're exclusively Miller's in Lincoln. Choose from four distinctive prints, contemporary and traditional. You'll more than love the way they drape in graceful folds from deep, pinch-pleated tops to the wide bottom hems.

DRAPERIES — SIXTH

The Sabbath In Lincoln Churches

ASSEMBLIES OF GOD

First, 56 & R; S. K. Biffle Jr.; school 9:45, worship 11; youth 6; service 7.

Glad Tidings, 12 & D; John W. Smith; school 9:45; worship 10:50; youth 6:45; service 7:45.

Havelock, 70 & Platte; J. Robert Birdwell; school 9:45; worship 10:45; Christ Ambassadors 6:30; evangelism 7.

BAHA'I WORLD FAITH

Lincoln Assembly, 337 No. 11; service 8 p.m.

BAPTIST

Belmont, 14 & Judson; Donald D. Gaines; school 9:45; worship 11; youth 6; service 7.

Bethel (Southern), 14 & F; John House; school 9:45, service 11; training union 6:30; service 7:45.

First, 14 & K; Arthur L. Slaikeu; school 9:45, service 11; youth 5:30 & 6; service 7:00.

First Southern, 3435 So. 14; school 9:30; worship 10:45; training union 5:30; worship 6:45.

Immanuel (Southern), 73 & Holdrege, Gerald Swagerty; school 9:30; worship 10:45; BTU 5:15; worship 6:30.

Mt. Zion, 12 & F; G. L. Collins; school 9:30; worship 11; BTU 6; worship 7:30.

Second, 28 & S; Robert A. Heydon; school 9:30; worship 10:45; fellowship 6; worship.

Sheridan, 40 & Sheridan; John E. Hooge; school 9:45, jr. church 11; worship 11; youth 6:30; service 7:30.

Temple, 4940 Randolph; H. E. Garland; school 9:45; worship 10:50; BTU 6:30; service 7:30.

BYZANTINE RITE CATHOLIC

St. George, 14 & K (St. Mary's Cathedral); Jaroslav Swyschuk; services 1st & 2nd Sunday of month 6 p.m.

CATHOLIC

Blessed Sacrament, 17 & Lake; A. J. Kraemer, mass 7:30, 8:30, 10, 11:30.

Holy Family, 37 & Sheridan; C. J. Crowley; mass 6, 7:30, 9, 10:30, 12.

Huskerville Chapel, B Ave.; Charles J. Keenan; mass 8:30.

Lincoln AFB Chapel, Thomas D. McCall; mass 8, 10 & 12:15.

Sacred Heart, 31 & S; Howard Hart; mass 6, 7:30, 9, 10:30 & 12.

St. John the Apostle, 76 & Vine; M. W. Helmann; mass 6, 7:30, 9, 10:30 & 12.

St. Mary's Cathedral, 14 & K; John Flynn; mass 6, 7, 8, 9, 10, 11, 12:30; rosary novena 4:30.

St. Michael's, Cheney; B. E. Kalin; mass 9 a.m.

St. Patrick's, 6126 Morrill; Kenneth Schlesser; mass 6, 7, 8, 9, 11.

St. Teresa's, 36 & Laurel; M. M. Kaszmarek; mass 6, 7:30, 9, 10, 11 & 12:30.

St. Thomas Aquinas Chapel, 16 & Q; Charles J. Keenan; mass 8, 9:30, 11 & 12:15.

CHIROTHESEAN

Faith, 1818 High; service 11.

CHRISTIAN (DISCIPLES)

Bethany- Cotner & Aylesworth; Carl A. Burkhardt Jr.; school & worship 9:15; school & worship 10:45.

East Lincoln, 27 & Y; John D. Foust; worship 8:30 & 10:45; school 9:45.

First, 16 & K; C. L. Wilson; school 9:30; worship 10:45.

Havelock, 6028 Ballard; Drexel von Forell; school 9:30; worship 10:45; Chi Rho 3; CYF 6.

Tabernacle, 22 & South; Grover Thompson; school 9:45; worship 10:50; Chi Rho 4:30; CYF 7.

CHRISTIAN & MISSIONARY ALLIANCE

Central, 2820 O; Ralph Williams; school 9:45; service 10:55; youth 6; service 7.

Green Memorial Chapel, 41 & Madison; G. G. Ingwersen; school 9:45; worship 11; service 7:30.

Havelock, 6433 Havelock; James Cunningham; worship 10; school 11; youth 6; service 7.

CHRISTIAN SCIENCE

First, 12 & L; service 11; school 11; service 4:30.

Second, 125 Eastridge Dr. at 62 & O; service 10:45; school 9:30 (jr. high through age 20) & 10:45 (under jr. high).

CHURCH OF THE BRETHREN

Antelope Park, Sumner & Normal; Meredith V. Rogers; school 9:45; worship 11.

CHURCH OF CHRIST

Douglas St. (New Testament), 7125 Douglas; Bob Wetzel; school 9:45; worship 11; youth recreation 6; youth service 6:30; Bible study 6:30; worship 7:30.

Lincoln, 57 & Vine; Byron Corn; KLIN 8:15; school 9:45; worship 10:45 & 7:30; youth 6:30.

CHURCH OF GOD

First, 31 & P; L. B. Morrison; school 9:45; service 10:50; service 7.

Northside, 23 & T; worship 11.

CHURCH OF GOD (OTHER)

Church of God, 52 & Dudley; Richard H. Wise; school 10; worship 11; service 7:30.

Immanuel in Christ, 1141 Dawes; Walter Bell; school 10; worship 11; youth 6:30; service 8.

CONGREGATIONAL

Ebenezer, 8 & B; C. George Kuhn; school 9:30; worship 10:45; prayer 2 & 7:30.

Evangelical St. John's, 945 New Hampshire; S. Theodore Becker; school 9; service 10:30; prayer 2 & 7:15.

First German, 1 & F; Benjamin Rieger; school 9; worship 10:30.

First-Plymouth, 20 & D; J. Ford Forsyth & Lawrence L. Stanton; service 9:30 (over KFOR); worship 11.

Hallam; Samuel Cushing; school 9:30; worship 10:30.

Immanuel Reformed, 10 & Charleston; J. H. Wacker; school 9:15; worship 10:30; prayer 2.

Northeast Community, 6200 Adams; Oliver Adams; school 9:30 & 11; worship 11; youth 5.

Pilgrim, 1020 So. 15th (Adventist Church); Herbert Ford; service 9:30.

Salem, 9 & Charleston; Robert C. Klein; school 9:30; worship 11.

Vine, 1800 Twin Ridge Rd.; Verne A. Spindell; school 9:45; worship 11; youth 6:30.

Zion, 9 & D; J. P. Flemmer; worship 9 & 11; school 9:45; youth 6; prayer 2.

EASTERN ORTHODOX

Annunciation (Greek), 18 & M; Napoleon D. Karampelas; divine liturgy 10; school 10:45; Saturday vespers 7.

St. Mary (Old Slovenic Rite), 9 & Y; Karl John Polivka; divine liturgy 10; vespers 7 p.m. Saturday.

EPISCOPAL

Holy Trinity, 60 & A; William A. Cross; communion 8; morning prayer & united thank offering 10:30; school & child care 10:30; sr. high 6; inquirers 4.

St. David's, 63 & Judson; Eric B. Ashboe; communion 7:30; morning prayer 10; school & child care 10.

St. Matthew's, 24 & Sewell; James Stilwell; communion 8; school & family service 9:15; morning prayer 11; nursery 9:15 & 11; sr. high 5.

University Chapel, 13 & R; Gilbert Armstrong; communion 8:30; morning prayer 10:30; evening prayer 5.

Episcopal Prayer Group, 1020 So. 15; Adventist Church); lay readers; morning prayer 11.

EVANGELICAL COVENANT

Bethlehem, 1261 Rural North; Lloyd Gustafson; school 10; worship 11; youth 7:30.

First, 6024 L; Earl R. Johnson; school 9:45; worship 11; youth 5:15; service 7.

EVANGELICAL FREE

First, 3301 No. 56; Lloyd P. Jonas; school 9:45; worship 10:50; service 7; sr. youth 8:30.

EVANGELICAL UNITED BRETHREN

Calvary, 11 & Garfield; D. R. Roker; school 9:45; worship 11; youth 6:15; service 7.

Cheney; F. C. Weber; school 10; worship 11.

First, 33 & Starr; Richard A. Heim; school 9:45; worship 11; jr. & sr. high fellowships 6.

Southminster, 16 & Otoe; Marvin Herrick; worship 8:30; school 9:45; worship 10:50.

EVANGELICAL & REFORMED

St. Paul, 13 & F; Arthur G. Crisp; school 9:45; worship 11.

Trinity United, 3900 Pace Blvd., Donald Stuart; school 9:45; worship 11.

FOURSQUARE GOSPEL

Lincoln, 33 & Q; W. D. Lindstrom; school 9:45; worship 11; service 7:30.

FRIENDS

Lincoln Meeting; 3319 So. 46; worship & school 10; discussion 11.

JEHOVAH'S WITNESSES

(No services this Sunday—circuit assembly in Beatrice).

East Unit, 37 & Vine; J. H. McLaughlin; address 3; Watchtower Bible study 4:15.

West Unit, 2128 Holdrege; D. E. Carlson; lecture 3; Watchtower Bible Study 4:15.

JEWISH

South Street Temple, 20 & South; Wolfgang Hamburger; service 8 p.m. Friday; religious school 10:30 a.m. Sunday.

Tifereth Israel, 32 & Sheridan; Maurice A. Pomerantz; Sunday school 10; service Friday 8 p.m.; service 9 a.m. Saturday; family service 10:45 a.m. Saturday.

LATTER DAY SAINTS

Lincoln, 1101 So. 26; Thomas D. Hunt; priesthood 8:45; school 10:30; service 6:30.

LUTHERAN

American, 24 & Vine; Alvin C. Rueter; service 8; school 9 & 10; service 11:15.

Calvary (Mo), 28 & Franklin; W. W. Koenig; worship 8:30 & 11; school 9:45.

Christ (Mo.), 44 & Sumner; Charles Reimnitz, worship 8:30 & 11; school 9:45.

Faith (Mo.), 63 & Madison; Edgar P. Schmidt; worship 8 & 10:30; school 9:15.

First, 17 & A; Theodore E. Johnson; school 9:30; worship 11.

Friedens, 6 & D; Herman Goede; school 9; worship 10:15; German worship 11:15.

Grace, 22 & Washington; Leland Lesher & Stanley C. Rogge; worship 8:30 & 10:30; school 9:30; Luther League 6:30.

Grace, Walton; Foster O. Cress; school 10; worship 11.

Holy Cross (Mo.), Air Base Rd. at Adams; Myron P. Vogt; school 10, worship 11.

Immanuel (Mo.), 2001 So. 11; William J. Roesler; school 9:15; classes 9:30; worship 10:30.

Latvian Evangelical, 22 & Washington, Herbert Jesifers; 2nd & 4th Sundays; school 1:30 & worship 3; 1st Sundays worship 10, 3rd Sundays, school 10.

Lutheran Student Chapel (NCL), 535 No. 16; Alvin M. Peterson; Bible study 9:30; worship 10:45; Lutheran Student Assn. 5:30.

Mt. Olive (Wis.), 28 & Holdrege; L. C. Gruendeman; school 10; service 10:45.

Nazareth, Davey; Russell P. Jensen; school 10, worship 11.

Our Saviour's, 40 & C; Robert G. Nelson; worship 9 & 11; school 10.

Prince of Peace, 12 & Benton; Thomas A. Damrow; service 9; school 10:15.

Redeemer (Mo.), 33 & J; Melvin J. Tassler; worship 8:30; school and classes 9:45; worship 11; vesper communion 4.

St. Andrew's, Lancaster & East Avon; Benard A. Nelson; worship 8:30 & 10:45; school 9:30.

St. John's Latvian, 14 & New Hampshire, Carl Bumanis; service 1st & 3rd Sundays 10.

Sheridan, 37 & Sheridan; E. W. Philippi & Samuel Herforth; worship 8 & 11:15; school 9:10 & 10:10.

St. Mark (Wis.), 3824 So. 19; Carl Nommensen, school 9:45; worship 10:30.

Trinity (Mo.), 12 & H; Alfred H. Ernst & Paul E. Krohn. worship (reception of members) 8:30; school & classes 9:45; worship (baptism) 11; Reformation service 7:30.

Trinity (Mo.), between Bennett & Walton; Daniel F. Luebke; school 9:30; adult Bible study 10; worship 10:30.

United, 60 & Fremont; H. G. Knaub, school 9:45; worship 8:30 & 11; school 9:45.

University Chapel (Mo.), 15 & Q; A. J. Norden; worship 8:45; Bible study 9:45; worship 10:45; Gamma Delta 5:30.

Zion, northwest of Emerald; Frederick C. Nolte; school 9:30; worship 10:30.

MENNONITE

Mennonite Brethren, 20 & G; Robert Vogt; school 10; worship 11; service 7:30.

First, 25 & S; Cloy Troyer; school 10; worship 11; service 7:30.

METHODIST

Asbury, 3 & Jersey, West Lincoln; school 9:30; worship 10:30; MYF.

Bryan Memorial, 6140 South; Richard Lingard; school 9:45; worship 11, youth.

Bryan Memorial Hospital chapel (General Protestant), 48 & Sumner; George Edger; service 10.

Christ, 45 & A; Nye O. Bond & Samuel Hemphill; school 9:30 & 10:55; worship 9:30 & 10:55; 8th & 9th graders 5:30; Sr. high 6.

Crounse, northwest of Raymond; Richard Kellogg & Don Yost; worship 10; school 11.

Denton; school 10; worship.

Emerald; Richard Kellogg & Don Yost; worship 10; school 11.

Epworth, 30 & Holdrege; J. C. Lowson, school 9:45; worship 11; youth 6:30.

First, 2733 No. 50; Carl M. Davidson & Leonard Clark; school 9:30; worship 10:45; jr. high 4:30; Wesley Fellowship 5:30 Sr. high 7.

First Wesleyan, 130 So. 46; Duane Lauber; school 9:45; worship 11; youth 6:45; study 6:45; service 7:30.

Free, 59 & Holdrege; C. V. Holloway; school 9:45; worship 11; youth 7:30; service 8.

Grace, 27 & R; Merrill R. Willis; school 9:30; worship 11; jr. high MYF 5; sr. high MYF 6:30.

Havelock, 4127 No. 61; John E. Knight; school & worship 9:15; school & worship 10:45.

Lakeview, 1135 West Q; George Myers; school 9:45; worship 11.

Lincoln Heights, 11 & Nelson; Robert Holbrook; worship 8:45 & 11; school 9:45; MYF 7.

Newman, 23 & S; Everett Reynolds; school 9:30; worship 11; youth 5; service 7:30.

Prairie Home, William McCamley; worship 10; school 11.

Quinn Chapel, 9 & C; P. Albert Williams; school 9:45; worship 11.

Raymond; Richard Kellogg & Don Yost; school 10; worship 11.

St. James, 2400 So. 11; school 9:45; services 9:45 & 11; youth 6 & 7.

St. Mark's, 70 & Vine; Warren C. Swartz; worship 8:30; school 9:45; worship & school 11.

St. Paul, 12 & M; Frank A. Court & Norman Smitheram; KFAB 9; school 9:30; worship 9:30 & 11 (KFOR 11:30); MYF 4; young adults 7:15.

Trinity, 16 & A; Darrel E. Berg, Paul D. Sisler & A. L. Wright; worship 8:30; & 11; school 9:30; WSG quiet hour 3.

Warren, 45 & Orchard; Keith Shepherd; school 9:45; worship 11; int. MYF 4; sr. high MYF 7.

Waverly; Dwight Ganzel; school 10; worship 11; youth 7:30.

Wesley, 18 & J; C. L. Van Metre; school 9:45; worship 11.

Wesley Foundation (Methodist), 3357 Holdrege; William B. Gould & Duane Hutchinson; worship 9:30 (Lutheran Chapel, 535 No. 16); coffee hour 10:30 (Cotner School of Religion, 1237 R); forum 6 (Nebraska Union, room 332).

NAZARENE

First, 33 & C; W. E. Heizer; school 9:45; worship 10:45; youth 6; service 7.

North Side, 30 & Starr; Ivan Richardson; school 9:45; worship 10:45; youth 6:15; service 7:30.

Trinity, 6251 Colby; Richard Lewis; school 9:45; worship 11; youth 6; service 7.

OTHERS

Belmont Gospel Tabernacle, 1325 Dawes; J. M. Ruthven; school 9:45; worship 11; youth 6:45.

Bennet Community; William B. Kelly; school 10; worship 11; youth 7:30.

Christ Temple, 21 & U; Trago McWilliams; school 9:45; worship 11; service 7:30.

City Mission, 124 So. 9; George Chenot; Indian service 10; school 1; chapel 7:45.

City Wide Tabernacle, 185 No. 24; Clyde Stark; school 2; service 3 & 7:45.

Hollywood Heights Chapel, 936 El Avado Ave; Lord's Supper 9:30; family Bible study & school 11; gospel service 7:30.

Lincoln AFB Chapel (General Protestant); Thomas M. Groome Jr., Norman C. Johnshoy, Don Downing & Troy P. Scogin; services 9 & 11; school (Gen. Arnold School) 9.

Trinity Chapel, Rokeby; G. T. Savery; school 10; worship 11; youth 8.

Southeast Bible, 5240 Normal; Clyde H. Decker; school 10; worship 11; service 7:30.

United Pentecostal, 26 & H; Garland Huffman; school 10; devotional 11; evangelism 8.

The Way of Holiness, 31 & Fair; Glen R. Eppens; services 10 & 7:30.

PILGRIM HOLINESS

Lincoln, 23 & N; Roy Berkley; school 9:45; worship 10:50; youth 6:45; service 7:30.

PRESBYTERIAN (UNITED)

College View, 4619 Prescott; L. Dean Hay; school 9:45; worship 11.

Eastridge, 56 & C; Thomas C. Huxtable; worship 8:30 & 11; school 9:45.

Fairhill, 35 & F; J. Dallas Gibson; school 9:45; worship 11; youth 4.

First, 17 & F; C. Vin White, Francis Belote & John R. Waser; school 9:30 & 10:50; worship 9:30 & 10:50.

Fourth, 48 & Cleveland; Curtis W. Barnett; school 9:30; worship 11; sr. youth 6:30.

Hickman; Norman Fowler; school 9:45; worship 11.

Hyland Park, 646 West A, Francis A. Belote; service & classes 9:15.

Panama; William A. Denny; worship 10; school 11, youth 6:30.

Raymond; T. R. Hollingsworth; school 10, worship 11, youth 7.

Second, 26 & P; J. Herbert Garner; school 9:30 & 11; worship 9:30 & 11; new members class 11; jr. high Westminster Fellowship 3:30; sr. high Westminster Fellowship 5:30.

Westminster, Sheridan & South; Frederick A. Roblee, W. Thomas Keefe & William F. Puls; family service 9:15; school 9:15; adult classes 10; school 11; worship 11; synod Mariners 2 Charles Tyler; sr. high 5.

PRESBYTERIAN (OTHER)

Bible, Firth; A. R. Paashaus; service 11; service 7:30.

Faith Orthodox, 3935 Randolph; Russell Piper; school 10, worship 11; service 2nd & 4th Sunday 7:30.

Pioneer Chapel (Orthodox), Yankee Hill; Russell Piper; worship 9:30; school 10:40; service 1st & 3rd Sunday 7:30.

REFORMED

Firth; Jack Hillbrands; service 9:30.

Holland; D. J. Kolenbrander; services 9:30 & 1:30; school 3; Christian Endeavor 7:30.

Hope, 4221 J; Burrell Pennings; worship 9:30; school 10:45; Christian Endeavor 6:45; service 7:30.

Pella, Adams; Harold Hesselink; service 9:30 & 1:30.

REORGANIZED LATTER DAY SAINTS

Lincoln, 44 & South; Delmo Knudsen; services 9:45 & 11; class work 6; service 7.

SALVATION ARMY

The Citadel, 11 & Q; Frank Johnson; school 9:45; service 11; youth 6:15, adult meeting 7:30.

SEVENTH-DAY ADVENTIST

Allen Chapel, 22 & Q; C. A. Lynes; school 9:30; worship 11; youth 5 (Saturday); Sunday service 8.

College View, 4015 So. 49; Murray W. Deming; worship 8:25; school 9:30; worship 10:55; vespers ½ hour before sunset (Saturday).

Lincoln, 1020 So. 15; William H. Elder; school 9:30; worship 11 (Saturday).

Northside, 73 & Lexington; J. W. Bassham; school 9:30; worship 11 (Saturday)

SPIRITUAL

First Temple, 1108 L; Lionel P. Everman; service 7:30 p.m.

UNITARIAN

Lincoln, 6300 A; Charles S. Stephen Jr.; school & service 11; coffee fellowship 12.

UNITED MISSIONARY

Northeast, 66 & Gladstone; James T. Hoskins; school 9:45; worship 10:50; youth 6:45; service 7.

UNITY CENTER

Lincoln, 312 So. 12th, Mrs. Vera Rassmussen; school 10; worship 11.

UNIVERSITY CAMPUS GROUPS

Baptist —supper meeting & discussion 5:30 at First Baptist Church, 14 & K, H. Meryl Burner; fellowship 6 at Second Baptist Church, 28 & S, Royce Jones.

Episcopal Chapel, 13 & R; Gilbert M. Armstrong; communion 8:30; morning prayer 10:30; evening prayer 5.

Lutheran Student Chapel (NLC), 535 No. 16; Alvin M. Petersen; Bible study 9:30; worship 10:45; Lutheran Student Assn. 5:30

Catholic Student Center, 16 & Q; Charles Keenan & R. J. Myers; mass 8, 9:30, 11 & 12:15.

United Campus Christian Fellowship (Presby., Cong. Disc., E&R, EUB), 333 No. 14; Alan J. Pickering, Ralph W. Hays & Dennis W. Patterson; crossroads seminar 9; corporate worship 10:45; fellowship supper 5:30; vespers 6:15; forum 6:30.

University Lutheran Chapel (Missouri Synod), 15 & Q; A. J. Norden; worship 8:45; Bible study 9:45; worship 10:45; Gamma Delta 5:30.

Wesley Foundation (Methodist), 3357 Holdrege; William B. Gould & Duane Hutchinson; worship 9:30 (Lutheran Chapel, 535 No. 16); coffee hour 10:30 (Cotner School of Religion, 1237 R); forum 6 (Nebraska Union, room 332).

● *The end of your search for a friendly church*

FOURSQUARE GOSPEL
CHURCH, 33rd & Q
School 9:45, worship 10:45 & 7:30 p.m.

A Most Thoughtful And Considerate Service.

Telephone HE 2-6535

WADLOW'S MORTUARY
1225 L St.

Serving Lincoln for over a quarter century

'Parking Lot' Legal Skirmish Continues

By VIRGIL FALLOON
Star Staff Writer

The Lancaster County Commissioners' free parking lot near the Municipal Airport Terminal Building was being rushed to completion amid a new legal skirmish Friday.

The Lincoln Airport Authority made a new attempt to restrain the commissioners from constructing the lot, but then withdrew its amended petition after the Lancaster District Court advised further hearing on the matter wasn't possible for a week or more.

The lot will have been completed by then, Authority Atty. Henry Holst observed in withdrawing without prejudice to filing further legal action.

County crews began work on the parking project almost immediately when the court refused earlier this week to grant a temporary restraining order against construction.

Co. Atty. Paul Douglas successfully argued the commissioners were within their rights "to work the shoulders of any county road" and observed there's "no law against parking there all day."

'Facade'

Holst contended the construction was a facade to provide free parking for patrons of a privately-operated restaurant in the Terminal Building and was interference with the Authority's contract with another corporation operating a pay parking lot at the airport.

Following consultation with Holst later Friday, Chairman Leo Beck Jr. said the Authority will take a new legal approach to protect its rights and those of Lincoln taxpayers.

"The pay parking lot is part of the Authority's operations to make the municipal airport self-supporting," Beck said. "Loss of revenue because of the county's free lot will mean the Lincoln taxpayers will be picking up the difference to operate its airport facility."

Statute Cited

Beck and Holst said the next step may be to seek a declaratory judgment on a state statute they say gives municipalities and airport authorities jurisdiction over streets, roads and highways adjacent to or near airports or restricted landing areas.

The cited statute:

"For purpose of management, government and direction of public use, such part of all highways, roads, streets, avenues, boulevards and territory as adjoins or lies within 500 feet of any airport or restricted landing area acquired or maintained under provisions of (cited sections of state aviation code and airport authority act) shall be under the control and management of the municipality."

If municipal or airport authority jurisdiction is declared over the County road adjoining the airport in a court test, Beck said the Authority would proceed with legal steps to require the commissioners to remove the parking lot and restore the road to its former state.

Any new legal action will have to be remedial, Beck suggested. Preventive efforts have been unsuccessful.

The "parking lot" or "rocked shoulders" (depending upon the two viewpoints) will provide parking space for some 40 cars.

Acting County Engineer Hugh Dillon estimates the project cost at $400, but expects to have final cost figures early next week.

STAR PHOTO

County crew labors... Parking lot or road improvement?

Employment In Nebraska Drops 5,900

State job totals declined in September.

Nebraska's employed totaled 644,100 at the month's end, a drop of 5,900 workers from the previous month.

According to the employment division of the Nebraska department of labor, the decline is largely due to the seasonal drop in farm work and the completion of large construction projects.

Agricultural employment lost 9,000 workers and construction 1,400.

Government Gains

Government, however gained 6,800 workers. The majority of these were workers returning to jobs in public schools.

Over the year gains in employment are minor, totaling about 700 workers, which is primarily due to the addition of 3,000 agricultural workers.

The total number of jobless workers in the state declined to 16,700, a drop of 2,300 for September, but this figure shows 3,900 more unemployed workers than a year ago at this time.

The Omaha and Lincoln areas showed slight gains in total employment due to the opening of schools. This effects an employment gain of about 950 in Omaha and 1,850 in Lincoln.

Retailers Group Elects Lockwood

C. Russell Lockwood, Lincoln, of the Nebraska Petroleum Council, Friday was elected president of the Nebraska Federated Retailers Association.

Other officers elected include George T. Wruck, Omaha, Associated Retailers of Omaha, vice president; George Watters, Lincoln, Nebraska Petroleum Marketers, treasurer, and Vernon Scofield, Lincoln, Nebraska Press Association, secretary.

Cora Mae Briggs, Lincoln, of the Nebraska Pharmaceutical Association, is the immediate past president.

Women 'Over Top' In Fund Drive

The women's division went over the top Friday as the United Community Chest and Red Cross Appeal hit 80% of its goal.

The women, led by Mrs. Gene Christianson, reported $1,131 Friday to bring their total to $15,165. That's $123 above their goal.

Overall, the campaign total now is $541,315, at the end of the second week of reporting. The goal is $675,904.

A total of $11,731 was reported Friday in the Employee Division, which brings them to within 23% of the $171,000 goal. Jack Trombla's division has a total of $130,839.

The 4 employee divisions reported the following amounts:

Industrial and automotive, Jack Hyland, general: $3,044 for a total to date of $22,294 or 64% of a $34,989 goal.

Business and professional, Burt Folsom, general: $3,749 for a total to date of $23,143 or 78% of a $29,580 goal.

Foods and services, B. G. Fullerton, general: $1,710 for a total to date of $17,258 or 88% of a $19,576 goal.

Public departments, Charles Sayre, general: $2,128 for a total to date of $68,042 or 80% of an $87,218 goal.

Advance gifts division, Myron Weil, chairman, brought in an additional $27,202, which puts the division within 23% of the $190,000 goal with a total to date of $146,442.

The $13,430 reported Friday put the unit firms within 16% of their $299,862 goal. They have a total of $248,868.

The "dutch treat" luncheon meeting was opened with an invocation by Dr. J. Ford Forsythe of First-Plymouth Congregational Church. The next report meeting will be held at noon Tuesday at the Chamber of Commerce.

A Shortage Of Flu Vaccine Develops

Washington (AP)— Unusual and unexpected public demand for influenza vaccine has caused a nationwide shortage in the product, the Public Health Service said.

The service said manufacturers have produced twice as much flu vaccine this year as in recent years but still have been unable to meet the demand.

When the increased demand became evident, manufacturers moved to meet the situation but it takes 90 days to produce the finished vaccine.

Meanwhile, the service said very little influenza has been reported around the nation.

6 NU Seniors Named To Biz Ad Honorary

Six University of Nebraska seniors, who rank in the upper 10% of their College of Business Administration class, were pledged into Beta Gamma Sigma, scholastic honorary society in business administration.

The newly honored scholars are: Nila K. Cooper of Beatrice, William L. Wilke of Emerson, Kenneth N. White of Beatrice, Roberta G. Knaup of Weeping Water, Douglas B. Teaford of Cody, and Nolan L. Bode of Wisner.

President of the society is Peggy Merica of Omaha; vice president, Alan Noddle of Omaha; and secretary-treasurer, C. J. Kennedy, professor of economics.

Car Flips And Burns; Three Escape Injury

Three Lincoln youths abandoned their car in a hurry Friday when it went out of control on loose gravel, flipped over and burned at 82nd and Pioneers.

Firemen called to the scene identified the driver of the car as Peter Klein of 6001 Vine. Klein was accompanied by two friends when the accident occurred but no one was injured, firemen said.

"THE RETURN OF THE NATIVE"
Speaker:
KOEHL
DR. ROBERT
Professor of history
University of Nebraska

Sunday, Oct. 29th
11 A.M. Service & Church School

UNITARIAN CHURCH
6100 "A" Street

Charles Stephen, Jr.
Minister

LUTHERAN
REFORMATION SERVICES
TRINITY LUTHERAN CHURCH
12th and H Streets
SUNDAY, OCTOBER 29, 1961 — 7:30 p.m.
Speaker
REV. THEOPHIL A. WEINHOLD
Kansas City, Missouri
MASSED CHOIRS AND CHILDREN'S CHOIRS
Sponsored by
The Allied Council of Lutheran Congregations of the Missouri Synod

Calvary—28th & Franklin
Christ—44th & Sumner
Faith—63rd & Madison
Holy Cross—Airport Hgts.
Immanuel—11th & Plum
Redeemer—33rd & J
Trinity—12th & H
University Chapel—15th & Q

HAMMOND ORGANS
(Music's Most Glorious Voice)

IT'S JUST AS EASY—OR EVEN EASIER TO PLAY THE FINEST

Try Our Playtime Plan

1. The organ of your choice in your home for 30 days
2. 6 private lessons by finest teachers
3. Music furnished free
4. All for only $25.00

NO OBLIGATION but IF YOU DECIDE TO KEEP THE ORGAN THE $25.00 CAN BE YOUR DOWN PAYMENT

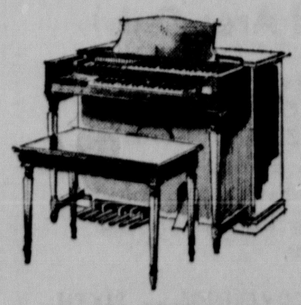

The Organ That Has Led the Field In Sales and Consumer Acceptance for Over 25 Years.

Dietze music house, inc.
1208 "O" Street • Lincoln, Nebraska • Phone He 2-6526

AT ANDERSON HARDWARE

Holiday BLAST OFF

Just in time for the Holidays . . . deluxe Banquet feast set **YOURS AT NO EXTRA COST** if you buy now during our special Holiday sale!

3-piece feast set includes
★ FULL COLOR TURKEY PLATTER
★ HARDWOOD CARVING BOARD
★ HOLIDAY COOKBOOK (220 Recipes)

with the purchase of this

GOLD STAR TAPPAN GAS RANGE

Ultra modern features include clock and timer, revolutionary Sizzle 'N Simmer top burners, Set 'N Forget Burner-with-a-Brain, oversize all-chrome banquet-size oven, removable chrome oven liners, lift-off oven door, swing-out smokeless broiler.

Model XDCK-C7

NO DOWN PAYMENT
$199.95 With Trade

FREE! Yours for the asking . . . this Holiday cookie party-recipe book will be given free to the first 50 shoppers!

We Give "S&H" Green Stamps . . . FREE DELIVERY any place in Lancaster County
Plenty of FREE PARKING Just A Few Steps From Our Store

ANDERSON HARDWARE
6200 Havelock Avenue
Open Wed. & Sat. Nights

The Way Grows Much Brighter

When God Gives Us Our Marching Orders

This Page Is Published With The Hope It Will Focus The Attention Of Our People On The Churches Of This Area

Leon's Food Mart
—Leon Adelson & Employees

Montgomery Ward & Co.
—Don Vogel & Employees

Cooper Foundation Theatres
—825 Stuart Bldg.

Bob's Market
—F. K. Fulton & Employees

Jacobs Service, Inc.
—Harold Jacobs

Carl A. Anderson, Inc.
—J. Kenneth Binning

First Continental National
—Bank & Trust Company

W. F. Hoppe Lumber Co.
—The Hoppes & Employees

Tony & Luigi's
—Tony Alesio & Employees

City Sanitary Exterminating Co.
—Monroe H. Usher & Employees

Abel Construction Co.
—George Abel & Employees

National Bank of Commerce
—Trust & Savings

Skyline Dairy
—The Liebers

Midwest Life Insurance Co.
—and Employees

Goodyear Service Store
—Bob Effington & Employees

Center Paint & Supply Co.
—Gilbert G. Eagle

Western Power & Gas Co.
—Glenn E. Bonacker & Employees

Village Plaza Restaurant
—Kurt Kuhl & Employees

Yellow Cab
—Erwin Strube—GR 7-4111

Firestone Stores
—Ray Stevens & Employees

Ford Van Lines, Inc.
—Ray Osborn & Associates

Klein Bakery
—Wesley Klein

Strauss Bros. Lumber Co.
—James Strauss & Employees

Green Furnace & Plumbing Co.
—Everett W. Green

Hill Hatchery
—Roscoe S. Hill & Employees

Newberg & Bookstrom Plbg.
—Fred Bookstrom, Jr.

Dobson Bros. Construction Co.
—Robert A. Dobson

Hodgman-Splain Mortuary
—Wayne Reese, John Maser, John Love, Earl Christiansen

Sperry Television Service Co.
—John Sperry & Employees

Gooch Food Products Co.
—A. E. Davis & Employees

Johnson Cashway Lumber Co.
—Harold Foght

Weaver Potato Chip Co.
—Ed Weaver & Employees

Dietze Music House, Inc.
—Robert Fenton, John Shildneck and Ray Watkins

Vanice Pontiac-Cadillac
—Knox P. Vanice III

Nebraska Book Store
—Boyd McDougal

The Commonwealth Co.
—S. E. Copple & Employees

BROKEN VOWS

A Vow Is A Serious Thing

Our promise and your performance reveal the quality of your soul. A promise will make a friend but performance will keep him. Are you keeping your marriage vows, your vows to your church or synagog? When you make vows to God, do you keep them or do you go AWOL on Him? "When thou shalt vow a vow unto the Lord thy God, thou shalt not slack to pay it, for the Lord thy God will surely require it of thee." Faithful performance of good vows strengthens character, honors God and makes a better citizen.

© Williams Newspaper Features
Fort Worth, Texas

So They May See == Psalm 17 == So They May Hear

HEAR THE RIGHT, O Lord, attend unto my cry, give ear unto my prayer, that goeth not out of feigned lips.

2. Let my sentence come forth from thy presence; let thine eyes behold the things that are equal.

3. Thou has proved mine heart; thou hast visited me in the night; thou has tried me, and shalt find nothing; I am purposed that my mouth shall not transgress.

4. Concerning the works of men, by the word of thy lips I have kept me from the paths of the destroyer.

5. Hold up my goings in thy paths, that my footsteps slip not.

6. I have called upon thee, for thou wilt hear me, O God: incline thine ear unto me, and hear my speech.

7. Shew thy marvellous lovingkindness, O thou that savest by thy right hand them which put their trust in thee from those that rise up against them.

KEEP ME as the apple of the eye, hide me under the shadow of thy wings,

9. From the wicked that oppress me, from my deadly enemies, who compass me about.

10. They are inclosed in their own fat: with their mouth they speak proudly.

11. They have now compassed us in our steps: they have set their eyes bowing down to the earth;

12. Like as a lion that is greedy of his prey, and as it were a young lion lurking in secret places.

13. Arise, O Lord, disappoint him, cast him down: deliver my soul from the wicked, which is thy sword.

14. From men which are thy hand, O Lord, from men of the world, which have their portion in this life, and whose belly thou fillest with thy hid treasure: they are full of children and leave the rest of their substance to their babes.

15. As for me, I will behold thy face in righteousness: I shall be satisfied, when I awake, with thy likeness.

It is paid For By Firms Who Hope To Measure Their Reward In Greater Numbers Of People Attending Church

Cook Paint & Varnish Co.
—Paul Herr

Bryant Supply Co.
—Mr. and Mrs. Chas. F. Bryant

Clark's Clothing Store
—Dave Davidson

Cornhusker Tile & Marble
—Leo McCabe

Olson Construction Co.
—Carl Olson

Sanitary Towel and
—Laundry Company

Nebraska Central Bldg. & Loan
—Bill, Lowe & Burt Folsom

Therien Food Lockers
—Robert Therien

Cheapper Drug Store
—E. B. Wilson

Nebraska Typewriter Co.
—E. J. Beau

Lincoln Memorial Park Cemetery
—Paul E. Rice

Pegler & Company
—Don Pegler, Sr. & Jr.

Varsity & State Theatres
—Walter Jancke

White Electric Supply
—Frank & Beatrice White

Siegel Office Equipment
—Morris Siegel

Lincoln General Tire Co.
—Art Wigg and Employees

Ministers of Lincoln
—Invite You To Church

American Stores Company
—George J. David

Wadlow's Mortuary
—Cecil & Richard Wadlow

O K Rubber Welders
—T. O. Haas & Employees

Peterson Construction Co.
—H. Peterson & H. Stranathan

Bradfield Drug
—Frank J. Zajic & Employees

Beatrice Foods Company
—John Spray

Northeast Lanes
—Ray Phipps & Associates

Union Loan & Savings Assn.
—Fred Langseth & Associates

Lincoln Equipment Company
—Don & Bruce Bergquist
Bob McCracken, R. J. Phillips

Neylon Bros. Freight Lines
—Ed Neylon & Employees

Merchandise Mart, Inc.
—Mel, John, Paul & Keith

Commonwealth Electric Co.
—Paul C. Schorr

Roberts Mortuary
—Walton Roberts

Foster's Cafes #1 and #2
—Foster and Dwayne Miller

Dudley Moving & Stor. Co., Inc.
—"Bud", "Rod", Marvin

M. G. Lehman Co.
—Norm Nelson

Kirkpatrick Bros. Roofing
—and Employees

Eliason & Knuth Dry Wall Co.
—W. E. Knuth

Lincoln Television Center
—J. Weaver & J. Liebendorfer

Be Strong — Be Faithful — Be In Church

BUSINESS DAZE

"I'd like a word with you, Fermage."

MERRY MENAGERIE By Walt Disney

"How many times must I tell you? Eat your crusts!"

MR. TWEEDY by Ned Riddle

"Roll 'em, Charlie, you're faded!"

THE FAMILY CIRCUS by Bil Keane

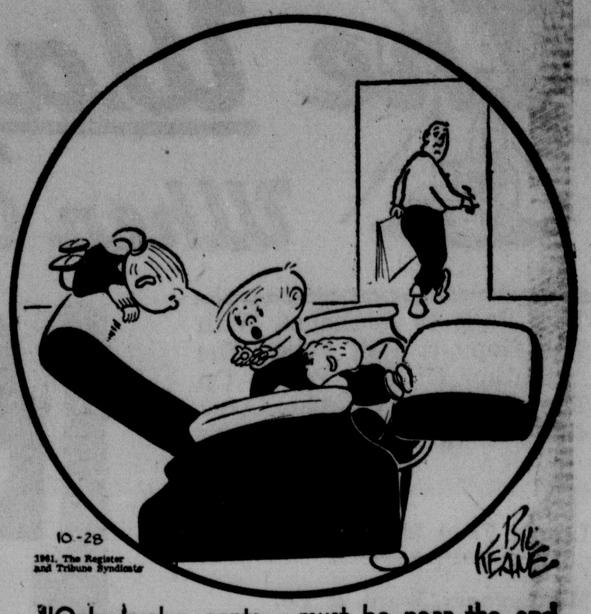

"Only twelve cents — must be near the end of the month."

POGO By Walt Kelly

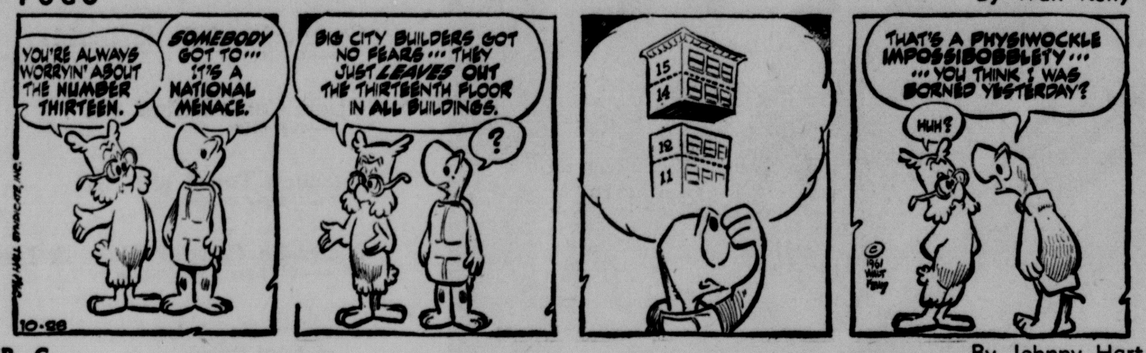

B.C. By Johnny Hart

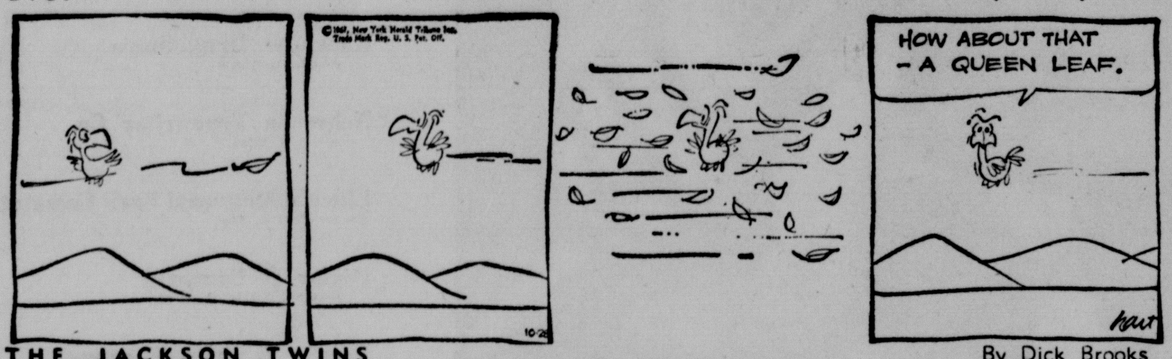

THE JACKSON TWINS By Dick Brooks

ROY ROGERS, King Of The Cowboys By Al McKinson

THE RYATTS By Cal Alley

DID YOU KNOW THIS? IT'S A FACT:

Semmering Line, a railroad through the Alps, passes through 15 tunnels and over 12 viaducts.

☆ ☆ ☆

World's earliest known man, 600,000-year-old Zinjanthropus boisei, was discovered by British anthropologist L. S. B. Leakey in Olduvai Gorge, a part of the Great Rift Valley of Tanganyika.

☆ ☆ ☆

The U.S. Navy's Deep Underwater Nuclear Counting device can detect one atom of radium in a billion billion molecules of water.

☆ ☆ ☆

The Phantom Ship is a twisted mass of rock that rises above the surface of Crater Lake in Oregon. It resembles a ship under full sail.

☆ ☆ ☆

A fjord is a long, narrow arm of the sea between high lands.

DAILY CRYPTOQUOTE

Here's How To Work It

A X Y D L B A A X B
is L O N G F E L L O W

One letter simply stands for another, in this example, A is used for the three L's, X for the two O's etc. Single letters, apostrophes, the length and formation of the words are all hints. Each day the code letters are different.

A Cryptoquote Quotation

IQOKR IYVCBZN XPABOPV OBZP KRH OBZP K ZKAP XPCJPPR PHQAKCYBR KRH AKCKVCZBTIP —J P U U V.

Yesterday's Cryptoquote: NOTHING SO NEEDS REFORMING AS OTHER PEOPLE'S HABITS—TWAIN.

Distributed by King Features Syndicate

WISHING WELL By William J Miller

5	7	3	6	2	8	4	7	3	5	2	6	4	
N	A	A	A	A	A	H	N	V	E	C	H	A	
6	4	5	8	3	7	8	2	6	4	5	3	7	
A	P	W	P	I	T	I	A	P	P	S	C	I	
2	8	3	5	6	4	7	8	3	7	6	4	5	
R	L	T	U	P	Y	C	E	O	I	Y	S	P	
4	5	2	6	7	3	8	7	4	5	3	6	2	
P	E	T	B	P	R	O	A	I	R	Y	A	O	
5	3	8	4	6	7	2	8	5	3	6	4	7	
H	L	F	R	L	T	U	S	E	A	A	I	E	
4	8	5	2	7	6	3	8	4	7	5	8	4	
T	A	A	R	G	N	S	V	L	O	L	I	I	
8	5	3	6	4	7	8	5	7	3	6	4	8	
N	T	T	C	F	O	G	H	D	S	E	T	S	

Here is a practical little game that will give you a message every day. It is a numerical puzzle designed to spell out your fortune. Count the letters in your first name. If the number of letters is 6 or more, subtract 4. If the number is less than 6, add three. The result is your key number. Start at the upper left-hand corner of the rectangle and check every one of your key numbers left to right. Then read the message the letters under the checked figures gives you. (Distributed by King Features, Inc. Registered U.S. Patent Office)

CROSSWORD PUZZLE

ACROSS
1. French chalk
5. Pal
9. Article of virtu
10. Organic part of soil
12. Foreign
13. A catkin
14. Sick
15. Bother
17. Accomplish
18. Compass point (abbr.)
19. Twining stem
20. Indo-Chinese language
21. College sleeping quarters (abbr.)
22. Port or sherry
23. Temperature gauge
26. Hoarfrost
27. Franchise
28. Containing ore
29. Diamonds or rubies
30. Manuscript (abbr.)
32. Bone (anat.)
33. Fashion
34. Hint
35. Learner
37. Hangman's rope
39. Quiet
40. Attempts
41. Wriggling
42. Dispatch

DOWN
1. Net-like fabric
2. Bittersweet coating
3. Falsehood
4. Ratify
5. Follow
6. Drones
7. Japanese apricot
8. Earthly
9. Abel's brother
11. Fire-feeding machine
16. Not stirred
19. Caliber
20. Location
21. Paper size
22. Dampens
23. Boy Scout groups
24. Shaggy
25. Instants
29. Exclamation (slang)
30. Pondered
31. Observes
33. "—— on the Floss"
34. Dime or penny
36. Cherry or apple
38. Coin (Swed.)

B	A	L	L		C	A	L	I	C	O				
A	N	O	A		E	N	A	M	E	L				
C	A	N	T		D	I	M	P	L	E				
H	I	G	H	H	A	T			E	S				
				O	R	A	T	O	R					
R	E	T	U	R	N		A	R	I	A				
A	D	O	R	N		P	A	R	T	Y				
W	I	N	S		D	E	L	A	Y	S				
	T	E	A	S	E	L								
T	I			W	E	E	K	E	N	D				
R	O	A	R	E	D		E	L	I	A				
U	N	M	A	D	E		A	B	L	Y				
E	S	P	I	E	D		S	E	E	S				

Yesterday's Answer

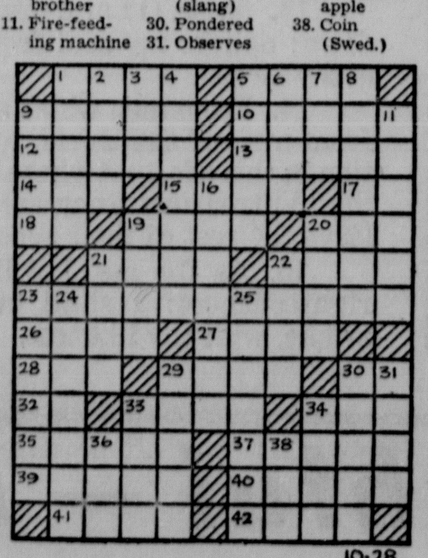

10-28

DICK TRACY By Chester Gould

THE HEART OF JULIET JONES By Stan Drake

MARY WORTH By Ken Ernst

RIP KIRBY By John Prentice & Fred Dickenson

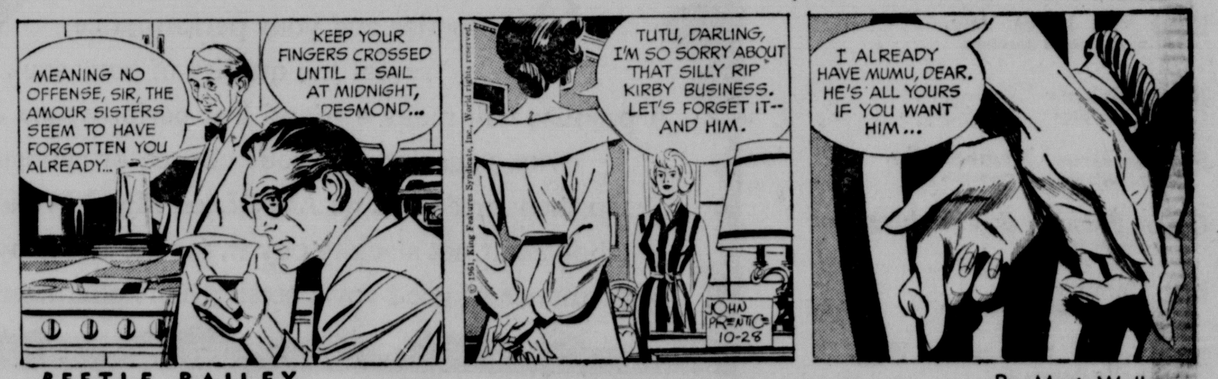

BEETLE BAILEY By Mort Walker

DONALD DUCK By Walt Disney

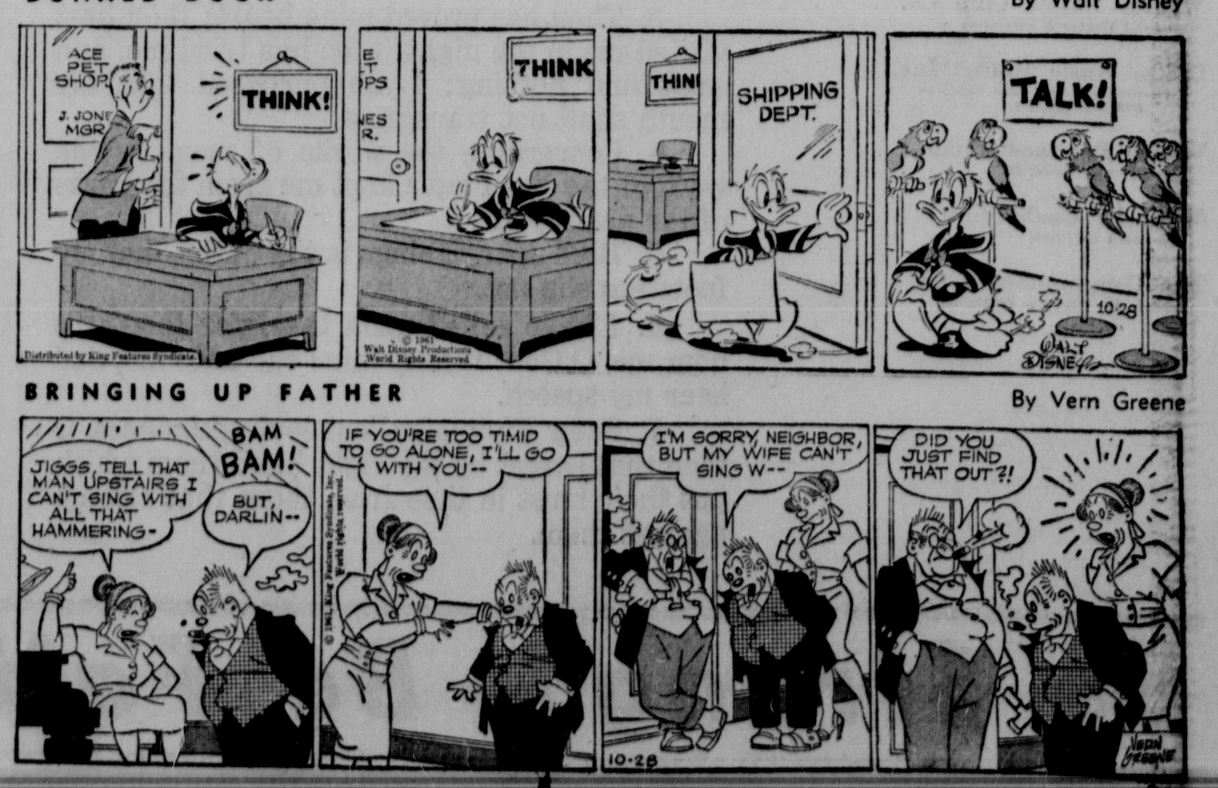

BRINGING UP FATHER By Vern Greene

27-7 Peru Win Earns NCC Title

By BILL HORD
Star Sports Writer

Peru — Peru State's Bobcats, a team which has used opponents' mistakes to good advantage this season, came up with the same formula here Friday night to whip Wayne State 27-7.

The triumph clinched Peru's second straight Nebraska College Conference championship. A capacity crowd at the Oak Bowl saw the Bobcats finish 5-0-1 in the NCC.

Wayne, last threat for the NCC crown, is now 3-2 and meets Kearney next week to decide second place.

End Tom Neal, a former Lincoln Pius X star, put the Bobcats into a lead they never relinquished in the first quarter.

Peru tackle Ken Dostal blocked a Wayne field goal try and Neal raced 73 yards with the loose ball to score.

Midway through the second quarter, Peru guard Bill Lawlor recovered a Wildcat fumble on Wayne's 9 and halfback Ron Kelley scored on the next play.

Moments later, the Bobcats marched 45 yards with Kelley scoring from the one. This drive, in which Peru got its initial first down of the night, started after a short Wayne punt and gave the Bobcats a 20-0 lead at half.

Another short punt by Wayne set up Peru for a 43-yard TD drive in the 3rd quarter and a 27-0 lead. Leonard Kinzer scored this time from the 9.

A 5-yard pass from Don Calvert to Stan Schaules finally got Wayne on the scoreboard with 40 seconds left in the game.

Peru, now 7-0-1 on the season, bids for an unbeaten campaign in homecoming next week against Panhandle (Okla.) A&M.

	WAYNE	PERU
First Downs	12	13
Rushing Yardage	132	174
Passing Yardage	65	44
Passes	5-12	3-14
Passes Intercepted By	1	1
Punts	9-24.3	5-35.4
Fumbles Lost	4	1
Yards Penalized	15	1

Wayne	0	0	0	7—7
Peru	6	14	7	0—27

Wayne: TD—Stan Schaules (5, pass from Don Calvert). PAT—Jack O'Brien (kick).

Peru: TDs—Tom Neal (73, run with blocked field goal); Ron Kelley 2 (9, 1 runs); Leonard Kinzer (9, run). PATs—Dick Place 3 (kicks).

Third baseman Clete Boyer of the Cardinals began with Lebanon, Pa., in the North Atlantic League in 1949 and hit .455 in 16 games. He had a 5-1 pitching record that year.

TOM POSTAK . . . Chases NU's Doug Tucker (21).

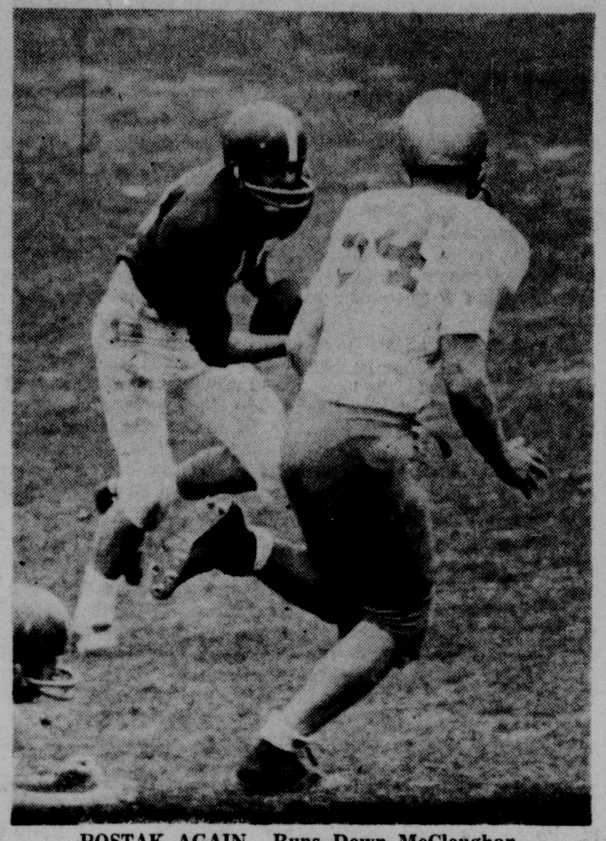

POSTAK AGAIN . . Runs Down McCloughan.

I-STATE YEARLINGS HIT HUSKERS BY 18-0

Vaughn Heroics Snap NU String

. . . McCLOUGHAN STARS FOR HUSKERS

By BOB McCOY
Star Sports Writer

Iowa State's freshman football team socked Nebraska with a furious ground game and used its defense at the right times to snap a 6-game Cornhusker winning streak Friday, 18-0.

Halkback Ton. Vaughn, a 193-pound bomb from Troy, O., was the No. 1 villain for the budding Cyclones. He got a pair of touchdowns and contributed over half of Iowa State's 321 yards on the ground.

The loss was the first for a Nebraska freshman team since the Husker nubbins dropped both games in 1957.

It was the first defeat for Husker frosh coach Jack Braley, whose debut in a perfect season last year was a 7-6 victory over Iowa State.

Nebraska had just a few bright spots, the big one halfback Kent McCloughan, the speedy 190 pounder from Broken Bow.

McCloughan was Nebraska's only steady ground gainer, picking up 73 yards in 15 trips. He also caught two passes for 41 yards, but couldn't shake loose for the distance.

No Big Plays

Iowa State scored touchdowns in each of the first 3 quarters. A sparse windblown crowd saw Nebraska get close on several occasions, but fail to make the big play at the right time.

Vaughn, who carried 26 times for 162 net yards, put the Cyclones ahead 12-0 in the first half.

He picked up a Nebraska fumble to start the Cyclones' first scoring thrust—a 55-yard effort—in the first quarter and made it good on a 26-dash up the middle.

Vaughn took a pitchout and raced 63 yards down the left sideline midway through the second quarter. He wasn't touched in outrunning the Husker defense.

Cox Helps

Fullback Mike Cox, the heralded Cyclone freshman from Ames, set up the final I-State score by picking off a Nebraska pass and returning 15 yards to the NU 38.

Again it took Vaughn to get the Cyclone yearlings in range for the TD. He sprinted 16 yards for a first down on the 21, carried 6 for another first down on the 8 and then bulled to the 4.

Vaughn's sub, Harold Huff, carried it over from the 4 two plays later.

NU Fizzles

Nebraska's biggest threats came in the first half, but both fizzled with the goal line in range.

A penalty got the Huskers to the I-State 15 in the game's opening minutes, but the Cyclone line stiffened to thwart the drive.

Passing by quarterback Doug Tucker of Davenport, Ia., put Nebraska on the I-State 12 with time running out in the first half.

Tucker had completed 3 straight flips — to halfback

(See Pg. 14, Col. 1)

STATISTICS	IS	NU
First Downs	14	14
Rushing Yardage	321	138
Passing Yardage	12	92
Passes	2-7	7-22
Passes Intercepted By	5	1
Punts	5-42	2-30
Fumbles Lost	1	2
Yards Penalized	105	35

WATCHA GOT . . . Links Dave Hollibaugh Breaks Up Pass

Links Fall Feet Short; Benson Prevails, 7-6

. . . LHS MISSES ON PAT, TOUCHDOWN DRIVE

By MIKE COONEY
Star Sports Writer

Lincoln High's hopes for an upset victory over Omaha Benson died on the Bunnie one-foot line Friday night as Benson took a 7-6 victory at the Public Schools Oval.

The Links outfought and outplayed the highly regarded visitors but lost by the margin of two feet.

The first foot came midway in the second quarter after coach Jim Sommer's charges scored their only touchdown. LeRoy Hunter banged up the middle on the extra point try and was piled up inches short of the goal by the center of the Bunnie line.

The second costly foot occured in the 3rd quarter. The Links marched to the Bunnie one-foot line, where Hunter hit the middle on 4th down and was stopped short.

Benson scored first with 8:08 remaining in the second period. An 8-yard Chris Beutler to Grant Simmons pass play covered the final distance in a 65 yard drive. Beutler added the point after with a sweep.

Lee Wagner fired the comeback with a 72-yard return of the Benson kickoff following the Bonnie touchdown.

The 155 junior halfback took the kick on his 10 yard line, went straight up the field to the 40, then suddenly cut to the west sidelines with 3 Benson tacklers in hot pursuit. Grant Simmons finally hauled the speedster down from behind on the Benson 17.

After 3 running plays gained 7 yards quarterback Dennis Trippel took to the air. He hit end Ron Kelly in the end zone with a perfect pass to pull the Links within one point at 7-6. Hunter then made his ill-fated attempt to add the extra point.

The Links threatened twice more in the second half. The first trip was the 65-yard drive that fell short by a foot.

Another opportunity was missed when Mark Firestone fumbled after catching a Don Stacy pass on the Bunnie 8. Guard Mike Kennedy recovered for Benson.

Kennedy Tough

Kennedy, a 180 pound senior who backs up the line on defense was a thorn in Lincoln High's side all night. The hard nosed linebacker ranged far to either side from his linebacking position to repeatedly stop Link's running threats.

The Lincoln High line, spearheaded by guard Willard Shepard and tackle George Yant, played outstanding ball. They made a goal-line stand of their own in the 4th quarter to stop Benson on 4 tries from the 7 yard line.

The win gave Benson a 7-1 mark for the season. The Bunnies have one game remaining with Omaha North.

Lincoln High's record now stands at 1-7.

Benson	0	7	0	0—7
Lincoln High	0	0	0	0—6

Benson: Grant Simmons, (8, pass from Chris Beutler) PAT—Beutler (run).

Lincoln High—Ron Kelly (10, pass from Dennis Trippel).

STATISTICS	LHS	OB
First Downs	14	11
Rushing Yardage	196	113
Passing Yardage	25	93
Passes	3-7	8-16
Passes Intercepted By	0	1
Punts	1-19	4-31
Fumbles Lost	1	0
Yards Penalized	20	25

FOOTBALL

STATE COLLEGES

Kearney	27	Neb. Wesleyan	0
Peru	27	Wayne	7
McCook JC	41	Norfolk JC	7

OTHER COLLEGES

Boston U.	20	Geo. Washington	6
Miami (Fla.)	10	No. Carolina	0
St. Mary's (Kan.)	38	So. Dakota	37

LOCAL HIGH SCHOOLS

O. Benson	7	Lincoln High	6
Bellevue	7	Pius X	0

STATE HIGH SCHOOLS

Auburn	14	Syracuse	0
Crete	27	Falls City	0
DC Aquinas	13	H. St. Cecilia	7
Broken Bow	32	Valentine	19
O. Tech	26	Creighton Prep	6
No. Platte	34	Scottsbluff	14
O. South	33	C. Bluffs AL	13
O. Holy Name	47	C. Bluffs TJ	6
Sioux Falls Wash.	14	Boys Town	7
Alliance	19	Kearney	6

Kearney 27 . . . NWU 0

Lincoln Star Special

Kearney—Kearney's Antelopes raced to a 14-0 halftime lead then coasted to a 27-0 win over Nebraska Wesleyan here Friday night. The win kept alive Kearney hopes of a second place finish in the Nebraska College Conference football race.

Steve Krause set the Kearney scoring machine in motion with a 6-yard scoring juant up the middle with 2:00 left in the first quarter. Krause's run climaxed a 70 yard drive.

Kearney scored again just before half-time. The Antelopes got their chance when Jim Irvin intercepted a Warren Washburn pass and returned to the Plainsman 40. Ken Kuhn scored 5 plays later from one yard out and Dick Butolph added his second PAT with a placement.

Butolph To Irvin

Kuhn was the Kearney workhorse in the 3rd period which ended with neither team scoring a point. Kearney, however, scored on the first play of the final period on a 26-yard pass from southpaw quarterback Butolph to Irvin.

The final Antelope tally was set up when Harry Strohmeyer recovered a Wesleyan fumble on the Plainsman 2(yard line. Wayne Rudolph sneaked over from the one for the tally.

Wesleyan never seriously threatened. The Plainsmen reached the Kearney 20 late in the 4th quarter with Chuck Holt doing most of the damage. However the Kearney defense stiffened and took over on downs.

NWU Doomed

The win doomed Wesleyan to the conference cellar for the second straight year. Kearney will battle Wayne next week for second place in the standings.

STATISTICS	KSTC	NWU
First Downs	15	10
Rushing Yardage	236	156
Passing Yardage	91	21
Passes	5-12	4-13
Passes Intercepted By	2	1
Punts	3-31	9-34
Fumbles Lost	4	2
Yards Penalized	55	65

Wesleyan	0	0	0	0—0
Kearney	7	7	0	13—27

Kearney: TDs—Steve Krause (6, run); Jim Irvin (26, pass from Dick Butolph); Ken Kuhn (1, run); Wayne Rudolph (1, run). PAT—Butolph 2, (kicks); Dick Hollinger (kick).

Steve Bilko, first baseman with the Los Angeles Angels, broke in with Allentown, Pa., as an outfielder in 1945.

—MISSOURI TWO-TD FAVORITE—

NU Resumes Underdog Role, Hopes For Upset

By DON BRYANT
Star Sports Editor

Columbia, Mo. — Nebraska's Cornhuskers get a chance to live up to their reputation as apple-cart dumpers here today when they take on the Missouri Tigers in a Homecoming show expected to attract a record 43,000 fans.

In the past, Bill Jennings' Huskers have feasted on favorites and that's what Missouri is — by at least two touchdowns.

Dan Devine's Tigers are unbeaten this fall, with only a tie with California blotting their record, and technically are working on their second straight undefeated campaign.

Perfect Year

Mizzou won all but the Kansas game last year and had it served up later as a victory when the Big 8 dons reversed the decision.

Certainly the game has important conference implications for both clubs. Nebraska is still in the Big 8 race with a 1-1 record, but needs a victory to keep alive any title hopes.

Missouri is 2-0 and, with Colorado and Kansas both still to be met, cannot afford to stumble against the Cornhuskers.

Another Homecoming

It will be Nebraska's second of 3 straight Homecoming appearances and the Cornhuskers aren't planning on being as co-operative with the Tiger celebrants as they were at Oklahoma State last week when they passed up numerous scoring shots, let a bobbled punt turn the tide and then folded in the 4th quarter.

Today's contest matches the Tiger's offense, which specializes in power sweeps and balance, against the Nebraska attack that has featured Bill (Thunder) Thornton, No. 3 gainer in the loop and No. 8 in the nation.

Both lines are big and relatively mobile, with the Cornhuskers having a slight edge offensively, while the Tigers have thrown up a stout defense.

Nebraska is the second best offensive team in the Big 8, while Missouri is the No. 2 defensive club. So tough have the Tiger forwards been on defense that Iowa State and Oklahoma State were held to less than 40 yards on the ground.

The Cornhuskers, on the other hand, moved the ball considerably better against Oklahoma State than did the Tigers, even though they could score only once. Missouri had to use a field goal and a deflected pass interception to beat OSU, 10-0.

All things considered, Homecoming in Columbia adds up to Missouri (4-0-1) being a solid favorite over Nebraska (2-2-1), with the Cornhuskers counting on their old upset luck and an error-free performance to topple the dope bucket.

NU Shut Out

And anything the Scarlets do in the way of scoring will be a considerable improvement over the past 3 years. Nebraska has not even scored on Missouri, let alone beat the Tigers, since 1957 when the Huskers lost 14-13.

During Devine's regime, Mizzou has outscored Nebraska, 68-0. The Tigers won 31-0 in 1958, blanked NU 9-0 in 1959 and blitzed the Huskers, 28-0, last year.

It will be Nebraska's student migration trip — sans the band — so the Cornhuskers should have some rooters to counter Mizzou's old grads.

★ ★ ★

The Lineups

STARTERS

Nebraska			Missouri
85 Huge (184)	le	(200)	Wainwright
67 Toogood (206)	lt	(225)	Wegener
68 Kirby (221)	lg	(215)	Henley
54 Michka (211)	c	(184)	Vermillion
62 Carlson (202)	rg	(201)	Garvis
71 Voss (228)	rt	(217)	Blaine
89 McDaniel (191)	re	(206)	Hitchler
24 Claridge (200)	qb	(174)	Taylor
30 Thornton (200)	lh	(171)	Beal
37 Ross (193)	rh	(193)	Tobin
12 Johnson (182)	fb	(201)	Russell

Average weight team—Nebraska 201, Missouri 199. Average weight line—Nebraska 206, Missouri 207. Average weight backs—Nebraska 194, Missouri 185.

ALTERNATES

Nebraska			Missouri
82 Purcell (199)	le	(214)	Sevcik
77 Kiffin (217)	lt	(205)	Wallach
61 Dyer (189)	lg	(20)	Smith
51 Tingelhoff (225)	c	(205)	McCartney
65 Robertson (203)	rg	(216)	Hertz
76 Fischer (217)	rt	(223)	Sierkierski
83 Tomlinson (195)	re	(235)	Seals
29 Meade (176)	qb	(213)	Johnson
80 Callahan (181)	lh	(189)	Hunter
16 Stuewe (179)	rh	(192)	Stevenson
33 Comstock (185)	fb	(202)	Underhill

Average weight team—Nebraska 197, Missouri 209. Average weight line—Nebraska 206, Missouri 214. Average weight backs—Nebraska 180, Missouri 199.

Place—Memorial Stadium, Columbia, Mo.

Time—1:30.

Broadcast — KFAB, KLIN, KFOR, WOW.

Series History

Year	Winner	Score	Year	Winner	Score
1892	Nebr.	6-0	1934	Nebr.	13-6
1893	Mizzou	30-18	1935	Nebr.	19-6
1894	Mizzou	18-14	1936	Nebr.	20-0
1895	Nebr.	12-10	1937	Nebr.	7-0
1896	Nebr.	8-4	1938	Mizzou	13-10
1897	Nebr.	41-0	1939	Mizzou	27-13
1898	Nebr.	47-6	1940	Nebr.	20-7
1899	Mizzou	11-0	1941	Mizzou	6-0
1900	Nebr.	12-0	1942	Mizzou	26-6
1901	Nebr.	51-0	1943	Mizzou	54-20
1902	Nebr.	12-0	1944	Nebr	24-20
1911	Nebr.	34-0	1945	Mizzou	19-0
1912	Nebr.	7-0	1946	Mizzou	21-20
1917	Nebr.	7-0	1947	Mizzou	47-6
1917	Nebr.	52-0	1948	Mizzou	33-6
1919	Nebr.	12-5	1949	Mizzou	21-20
1922	Nebr.	48-0	1950	Nebr.	40-34
1923	Tie game,	7-7	1951	Mizzou	35-19
1924	Nebr.	14-6	1952	Mizzou	10-6
1925	Mizzou	9-6	1953	Mizzou	23-7
1926	Mizzou	14-7	1954	Nebr	25-19
1927	Mizzou	7-6	1955	Nebr.	18-12
1928	Nebr.	24-0	1956	Nebr.	15-14
1929	Tie game	7-7	1957	Mizzou	14-13
1930	Tie game	0-0	1958	Mizzou	31-0
1931	Nebr.	10-7	1959	Mizzou	9-0
1932	Nebr	21-6	1960	Mizzou	28-0
1933	Nebr.	26-0			

Nebraska has won 28, lost 23, tied 3. Nebraska 844 points, Missouri 670 points.

1961 Records

Nebraska			Missouri	
33 No. Dakota	0	28	Wash.State	6
14 Arizona	14	6	Minnesota	0
24 Kan. State	0	14	California	14
6 Syracuse	28	10	Okla. State	0
6 Okla. State	14	13	Iowa State	7

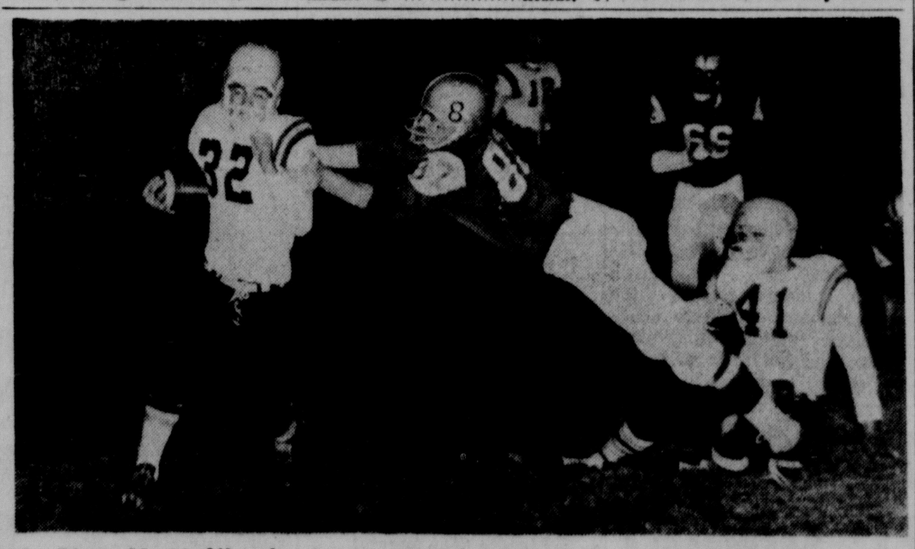

Pius X Halfback Conto Sanchez (32) Leans To Evade Lanky Bellevue End Woody Dismuke (87) As Dale Champoux (41) Is No Help. (Star Photo)

Bellevue Sinks Pius By 7-0

. . . CRAZY BOUNCE SPOILS VALIANT 'BOLT DEFENSE EFFORT

By TOM HUTSON
Star Sports Writer

An injury-riddled Pius X defense rose to stop Bellevue's score-hungry offense on all but one occasion when a quirk of fate aided the Chieftains to a 4th quarter touchdown to edge the Thunderbolts, 7-0, before a full house of Homecoming fans at Pius X Stadium Friday night.

The circumstance that helped Bellevue to its lone touchdown came in the closing minutes of the 3rd quarter, when the Pius defense forced the Chieftains to punt from their own 28.

The Bellevue punt traveled only 15 yards in the air then took a few high bounces before it struck a Pius back preparing to block down an onrushing Bellevue end.

Woody Dismuke, 6-5 Bellevue end, fell on the ball on the Pius 46 to start a goalward drive that the 'Bolt defenders could not halt.

John Dula, power-driving Bellevue fullback, carried 6 times on the drive eating up 41 of the 46 necessary yards and scoring from the 7 with 10:37 left in the game.

Dula also bulled his way in for the PAT.

Pius X tried gamely to come back in the remaining time, but Dale Champoux's fumble on a 4th and one situation at midfield cooled the 'Bolts hopes.

After two plays, bruising tackles by the left side of the Pius defensive line jarred the ball loose from Lance Armstrong to renew 'Bolt chances.

Their hopes were short-lived though as Bellevue froze the Pius offense, then added insult when Chieftain center Bill Hilburn blocked Pat Fitzpatrick's punt to put the Bolts down for good.

A first half Pius scoring opportunity went for naught when another short Bellevue kick went for only 12 yards, leaving Coach Vince Aldrich's lads in possession on the Bellevue 22.

Pass Batted Down

Seven running plays later, faced with a 4th and goal on the two-yard line, with the Bellevue line jammed full, the Thunderbolt quarterback tried a short pass, but lanky Dismuke knocked the aerial askant.

Statistics show a much wider Bellevue advantage than is indicated by the score, but the Pius defense fought valiantly and squelched the Chieftains on key plays.

The Thunderboldts, minus 7 injured players, conjured varied defenses, and put out everything they had to stop the powerful Bellevue ground machine.

The Thunderbolt defense

(See Pg. 14, Col. 1)

STATISTICS	PX	Bell.
First Downs	5	14
Rushing Yardage	116	332
Passing Yardage	6	8
Passes	1-7	1-5
Passes Intercepted By	0	0
Punts	6-27*	3-26
Fumbles Lost	1	2
Yards Penalized	55	120

* (Includes one blocked kick.)

OPEN BOWLING
40¢ PER LINE
Sat. from 9 A.M. to Midnight
Sun. from 1 P.M. to 6:30 p.m.
Tues. & Wed. at 9 P.M.
Call For Reservations
NORTHEAST LANES
4515 No. 56 IN 6-9427

WEEKEND
GUN SPECIALS
Sat. and Sun. Only
Winchester Model 12 Reg. $109.95 95.95
Ithica Model 37 Reg. $94.50 79.50
Stevens Model 77 Reg. $73.50 59.95
Hi-Standard Flight King with choke Reg. $89.95 69.95
Above guns are available at this price in 12 gauge only. All subject to stock on hand.
BETHANY SUPPLY
2141 No. Cotner

OPEN BOWLING
WEEK DAYS 8 A.M. till 6 P.M.
SAT. ALL DAY
SUNDAY 9 A.M. till 6 P.M.
HOLLYWOOD BOWL on the Miracle Mile 920 N. 48

Pius X Homecoming Royalty . . . Queen Phyllis Houser And King Tom Donahue. (Star Photo)

Bellevue Tips Pius After Freak Break

(Cont. From Pg. 13)

was a patchwork affair, putting strength in the middle to stop Dula then shifting veterans to the outside to shut off sweeps by squirming Armstrong and Dan Jordan.

Penalties slowed the game with Bellevue losing 120 yards on red flags and Pius X inflicted with 55 yards from infractions.

The Pius offense totalled only 116 yards on the ground against 332 for Bellevue. Neither team found success in passing as a constant 25 mph wind discouraged the aerial game.

Particularly outstanding for the Pius defenders were Ladd Lonnquist, Dale Champoux, Tom McGovern and spunky defensive halfback Jim Sullivan who has just returned from the injured list.

Halftime Homecoming festivities saw Phyllis Houser crowned Queen and injured gridder Tom Donahue named Homecoming King.

Lady-in-waiting was Miss Jean Kezor and another injured footballer, Bob Cunningham was titled Earl of Homecoming.

The loss was the 4th in a row for Pius and Bellevue broke its 3 game losing streak in picking up the victory.

Bellevue	0	0	0	7	—7
Pius X	0	0	0	0	—0

Bellevue: TD—John Dula (7, run). PAT—Dula (run).

Husker Frosh Beaten, 18-0

(Cont. From Pg. 13)

Gary Krohn, end Bob Lockwood and halfback Willie Paschal — to move Nebraska in from midfield.

But he couldn't connect when the chips were down and Nebraska failed to score.

In the second half, NU got the Iowa State 29, 34, and 37, but gave up the ball on downs or pass interceptions each time.

Although first downs were even at 14 apiece, Iowa State outrushed Nebraska 321 yards to 138. The Huskers added 92 pass yards to I-State's 12, but 5 Cyclone interceptions made the edge worthless.

The bulk of the Cyclone yardage came around the Husker flanks. Nebraska's interior line—led by tackles Anthony Guillory and John Strohmyer and guards Duane Novak and Jerry Payne held its ground fairly well.

No Punch

But line or no line, the Huskers lacked the offensive punch and that, in so many words, was the story of the contest.

Nebraska closes out its brief season Nov. 10 at Kansas State.

The Wildcat yearlings lost 21-7 to Kansas in their opener as KU's Gayle Sayers, the Omaha boy who might have been a Husker, scored 3 touchdowns.

Iowa State	6	6	6	0	—18
Nebraska	0	0	0	0	— 0

IS—Vaughn 26 run (kick failed)
IS—Vaughn 63 run (kick failed)
IS—Huff 4 run (run failed)

McCook Hits Norfolk For 5-JC Crown

McCook, Neb. (UPI)—McCook Junior College smashed the hapless Norfolk Blackhawks, 41-7, Friday night to win the 5-JC Conference championship.

The first quarter ended at a, 7-7, tie. But, the Indians opened up for 20 points in the second quarter and added another 14 points in the 3rd quarter.

Neither team scored in the final quarter as McCook head coach Don McKillip emptied his bench to give the 3rd and 4th stringers a chance to play in the championship game.

Gene Premer, a 6-1 halfback from Bartley, Neb., paced the Indians, scoring two of their 7 touchdowns. Carl Wahlmeier kicked 5 extra points out of 6 tries.

Norfolk	7	0	0	0	—7
McCook	7	20	14	0	—41

Norfolk: TD—Bob McCabe (1, run). PAT—Bob Baber (kick).

McCook: TDs—Dennis Benedict (5, run); Gene Premer 2 (14, pass from Pat Sturgis; 15, run); Dan De Simone (12, pass from Sturgis); Paul Croghan (9, run); Charles Patriarca (3, run). PATs—Carl Wehlmeier 4 (kicks), Benedict (kick).

Aquinas Success In Debut Season

Lincoln Star Special

David City—The inaugural football season of David City Aquinas proved to be a smashing success as they racked up an undefeated year by dropping Hastings St. Cecilia, 13-7.

The Aquinas scores came on sustained drives of 60 and 88 yards. LeRoy Kobza and Paul Brochtrop scored the touchdown, each taking the ball in from two yards out.

The lone St. Cecilia TD came on a 30-yard run by John Kealy and was set up by an intercepted Aquinas pass.

Hastings St. Cecilia	0	7	0	0	—7
David City Aquinas	0	6	0	7	—13

St. Cecilia: TD—John Kealy (30, run). PAT—Don Pidgon (run).

Aquinas: TDs—LeRoy Kobza (2, run); Paul Brochtrop (2, run). PAT—Ron Hilger (run).

No. Platte Wins West Big 10

North Platte became champions of the West Big 10 Friday night as a result of their 34-14 trouncing of Scottsbluff. The victory left the Platters with an undefeated record in the western division.

Fumbles hurt the Bearcats as North Platte utilized three of them for TD drives.

Larry Wachholtz and Allen Tatman shared scoring honors for the victors with each running for two touchdowns. Don Titus also tallied on a 12-yard run.

The Scottsbluff attack was paced by 6-pointers from Oscar Barraza and Bill Startzer.

Scottsbluff	7	0	7	0	—14
North Platte	14	7	0	13	—34

Scottsbluff: TDs—Oscar Barraza (2, run); Bill Startzer (1, run). PATs—Mike Kent 2 (kicks).

North Platte: TDs—Larry Wachholtz 2 (29, 15, runs); Allen Tatman 2 (1, 1, runs); Don Titus (12, run). PATs—Tatman 2 (runs); Bill Stephenson 2 (runs).

SAINTS WIN, 99-96

San Francisco (AP)—The San Francisco Saints, paced by former University of San Francisco star Mike Farmer, beat the Los Angeles Jets 99-96 Friday night in the inaugural game of the new American Basketball League before 5,137.

Player-coach Bill Sharman of the visiting Jets lodged a complaint late in the game, then made an official protest.

Farmer, a 6-foot 9-inch forward who formerly played for the Cincinnati Royals of the established National Basketball Association, paced the scorers with 26 points.

PACKERS HIT HAWKS

Chicago (AP)—Walt Bellamy jammed in 35 points in leading the Chicago Packers to a 117-106 victory over the St. Louis Hawks in the return of professional basketball to Chicago after an 11-year lapse.

The Packers scored their first National Basketball Association victory after two losses and led the Hawks all the way.

Crete Clobbers Falls City, 27-0

Crete—The Crete Cardinals roared to a 20-0 halftime lead Friday night and coasted from there to a 27-0 victory.

Roger Rine scored two touchdowns for the winners and Gene Schmutte and Roger Douglas each scampered for one tally.

Falls City	0	0	0	0	— 0
Crete	6	14	7	0	—27

Crete: TDs—Roger Rine 2 (12, 1, runs); Gene Schmutte (9, run); Roger Douglas (16, run). PATs—Dale Hoppe 2 (kick, pass from Tom Elder); Douglas (kick).

King Leads Bulldogs To Win Over Syracuse

Lincoln Star Special

Auburn — The running of Ron King and a strong Auburn defense paced the Bulldogs to a 14-0 victory over Syracuse here Friday night.

King accounted for all of the Auburn scoring with runs of one and 5 yards, and he ran both of the extra points.

The Bulldog defense, anchored by senior tackles Marv Hopper and Rich Birdsley, held the Rockets to a total of 33 yards rushing on the ground, and stopped one Syracuse drive on the one-foot line.

Syracuse	0	0	0	0	— 0
Auburn	0	0	7	7	—14

Auburn: TDs—Ron King 2 (2, 1, runs). PATs—King 2 (runs).

Pro Results

BASKETBALL

NBA—Chicago 117, St. Louis 106; Los Angeles 128, Detroit 118; Syracuse 126, Philadelphia 122. ABL—San Francisco 99, Los Angeles 96.

HOCKEY

AHL—Buffalo 3, Providence, 2 (OT). EHL—Clinton 6, Philadelphia 3; Greensboro 5, Charlotte 3. IHL—Minneapolis 3, Muskegon 2; St. Paul 8, Omaha 3. NHL—No games scheduled.

BOWLING

Detroit 15, Omaha 8; Minneapolis-St. Paul 30, Kansas City 12; Fresno 16, Dallas 9.

Hornung To Hospital For 10 Day Checkup

. . . GREEN BAY FANS UNHAPPY WITH ARMY

Chicago (AP) — Star halfback Paul Hornung of the Green Bay Packers, originally tabbed for active Army duty next Monday, was directed Friday to take another physical examination requiring a 10-day hospital stay.

Headquarters of the 5th Army said in a statement that Hornung was ordered to report to the U.S. Navy hospital in Great Lakes, Ill., Monday "for examination and evaluation of his physical condition."

"It is expected that results of this evaluation will not be available for about 10 days," the statement added.

Hornung, 26, a bachelor, who previously was scheduled to report Monday for active duty at Ft. Riley, Kan., has had a pinched neck nerve which has sidelined him several occasions.

The Packers' top scorer in the National Football League, along with two other Green Bay stars, linebacker Ray Nitschke and flanker back Boyd Dowler, were recalled as Army reservists. Nitschke and Dowler were ordered to report Nov. 3.

The army summoning of 3 key performers on the powerful Green Bay team favored to recapture the NFL's Western Conference title provoked considerable protest among Wisconsin pro football fans.

Sen. Alexander Wiley, Thursday requested the defense department to consider deferments for the trio. Wiley said he was aware of the manpower need in the armed forces, but suggested there also was need to maintain high morale among civilians.

Wiley said he received many protests from irked Green Bay fans. He suggested deferment of the 3 until the regular NFL season ends Dec. 17. The NFL championship playoff, however, is scheduled Dec. 31 in the home city of the Western champion which could be Green Bay.

Rep. Alvin E. O'Konski, R-Wis., also jumped into the case Friday and took what was an obvious slap at Sen. Wiley, a fellow Republican, for Wiley's reported intervention on behalf of Hornung and Nitschke.

O'Konski said at his home at Mercer, Wis., that he had sent a telegram to the commanding general of the 14th U.S. Army Corps at Minneapolis stating that "to single out entertainment stars for deferment would demoralize the whole procedure."

Hornung underwent a preliminary examination Tuesday at the Milwaukee recruiting center and the 5th Army surgeon, reviewing results of that test, recommended the examination at Great Lakes Monday.

It was believed that Hornung will be able to play in Sunday's game against the Minnesota Vikings in Milwaukee and also, possibly, at Baltimore Nov. 5, provided the new examination has not been completed by that time.

MIRA BACK, LEADS HURRICANES, 10-0

Miami, Fla. (AP) — Miami's sensational sophomore quarterback, George Mira, returned to action Friday night and guided the Hurricanes to a 10-0 victory over North Carolina on a soggy football field.

Shackled by torn rib cartilage, Mira had sat out two losing Miami games. Friday night, he showed he had finally recovered his old skill as he threw a 40-yard touchdown pass to Larry Wilson in the last quarter.

A 30-yard field goal by Billy Wilson into the teeth of a 20-mile-an-hour wind had accounted for Miami's first 3 points in the second quarter.

Mira kept the Hurricanes on the move throughout the game and the score might have been considerably higher except for Miami mistakes.

An illegal procedure penalty halted one Hurricane march after Mira had passed 11 yards to Bill Miller on the North Carolina two. Another was killed by Jim Vollenweider's fumble when the Hurricanes were at the Tar Heel 5.

A squall struck the Orange Bowl before the game and it rained intermittently on 29,614 homecoming fans.

North Carolina	0	0	0	0	— 0
Miami	0	3	0	7	—10

Mia—FG B. Wilson 30
Mia L—Wilson 40 pass from Mira (B. Wilson kick)
Attendance 29,614.

President Cup To Argentine In Jumpoff

Washington (AP) — Flushed with pride, 18-year old Carlos Damm Jr. of Argentina received the glittering President's Cup from Mrs. John F. Kennedy as the winner of a feature jumping event Friday night at the Washington International horse show.

"Absolutely superb," the first lady congratulated young Damm on his winning ride with Argentina's entry Sherriff in a jumpoff contest. In addition to the trophy, Damm won a $500 first prize.

The battle for the coveted cup, awarded for the first time, came down to a jumpoff between Sherriff and the United States' entry, San Lucas, ridden by Frank Chapot, 28, of Wallpack, N.J., who placed second.

President Kennedy himself joined his wife in the Presidential box at ringside for the first part of the competition before a standing room only audience of more than 6,000 spectators in the National Guard Armory.

ALLEY ACTION

Men's 230 Games, 600 Series

At Parkway—Greater Lincoln: Red Smith, Condon Auto Electric, 244-668; Al Bower, King's Drive-In, 611; Leonard Barnhill, King's Drive-In, 237-606; Doug Hayes, Knight's Family Store, 600; Mel Brydl, Royal Crown, 604; Dick Morgan, Royal Crown, 604; Al Hoffman, Ira's Top Shop, 234; George Fisk, Family Drug, 601; Fred Nielson, Family Drug, 603; Bernie Kossek, Family Drug, 617. Intercity: Frank Esquivel, Hueninks 66, 243. Capital City: Eli Shada, Cornhusker Heating, 234; George Hubbard, Allen's Alley, 236.

At Northeast—Goodyear Mixed: Frank Bossen, Surhits, 638. Bi-County: Mark Stoke, General Tobaccos, 607; Ole Anderson, Hamlow Bros., 601.

At LAFB—818 IM: Bud Meade, FTD, 244-237-644; Lloyd Watts, FTD, 237. Twilite: Bill Bohan, Vanguard, 240.

At Emerald—Continental: Al Veerick, Western Construction Corp., 234.

At Hollywood—Cushman: C. C. Harris, Eagles, 231-635. Half and Half: Ed Junker, Northeast, 635. National: Ed Sayker, Pepsi, 233.

Women's 200 Games, 525 Series

At Northeast—Ball and Chain: Jean Danzel, M and M TV, 222-516; Leona Smick, A and P Const., 539.

At Bowl-Mor—Capital City Ladies: Pam Spears Johnny Schwindts Tavern, 532.

At Hollywood—Greater Lincoln Ladies: Wilma Fisher, Toy Castle, 177 (all spares); Ollie Horton, TV Service, 226-557; Grace Boberg, Pat Jay's, 520; Maxine Meyer, Peterson's Homes, 221-549. Business Women's: Darlie Cox, Paramount Supply, 217; Honey Boyom, Forest Furnace, 213-563.

BOWLING

The All Season RECREATION

- Day or Night
- Rain or Shine
- Summer or Winter

BOWLING IS FUN

At the FRIENDLY

Parkway Lanes

489-1214
2555 So. 48

1961 Huskers

WARREN POWERS
Number: 15
Position: Left Halfback
Year: Junior
Height: 6-0
Weight: 181
Age: 20
Home: Kansas City
Letters: One

Palmer Has Troubles In Aussie Golf Fray

Sydney, Australia (AP) — Arnold Palmer, generally rated the No. 1 golfer in the world, had a second bad round in the Australian Tournament at the Lakes Course Friday.

He shot a 4-over-par 76 for a two-round total of 156—his worst halfway score in a big 72-hole tournament in years.

Palmer is tied for 18th in a field of 36.

In the lead is 47-year-old Eric Cremin of Sydney with 72-71—143. Two strokes behind on 145 is the best known Australian, Peter Thomson, 74-71, and one stroke behind him is South African Gary Player at 146.

Anybody, Anywhere

Manila (AP) —Joe Brown, who served in the U.S. Navy in the last war and took part in 7 Pacific invasions, says he will fight any challenger anywhere in the world so long as the money is right.

Waterfield Shakes Ram Lineup Up

Los Angeles (AP) — Coach Bob Waterfield Friday shook up the Los Angeles Rams in a move he hopes will bring victory over the Detroit Lions here Sunday.

Frank Ryan replaces Zeke Bratkowski as the starting quarterback.

Rookie Pervis Atkins will open at right, or slotback, instead of veteran Ollie Matson.

The defensive backfield unit will list Eddie Meador and rookie Al Hall as the corner backs and Clendon Thomas and Lindon Crow as the deep backs, with Charlie Britt held in reserve.

Charlie Cowan replaces Roy Hord at left guard on offense and George Strugar fills in at tackle for the injured John Lo Vetere on defense.

Waterfield said there was no criticism of players involved in the switches but he thought the club could stand "a little shaking up."

Fox A Question Mark For Future Baseball

Chambersburg, Pa. (AP) — Nellie Fox, plagued with a persistent soreness in the right arm, plans a physical checkup that may decide the future of his professional baseball career.

Fox plays second base for the Chicago White Sox and in 1959 was voted the Most Valuable Player in the American League. After an injury in spring training, his batting average last season slumped to .251.

Fox, who lives at nearby St. Thomas, told of his checkup plans at the annual dinner of the local Little League organization.

Remington Shaver Service

No one else in Lincoln is trained or authorized to repair your Remington.

Remington Rand Electric Shaver
Division of Sperry Rand Corporation

141½ North 13th HE 5-6571

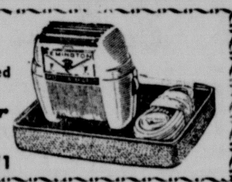

OPEN BOWLING

Daily 9:30 A.M. to 6:30 P.M.
All Day Saturday and Sunday

SWEEPER Every Sun., 2 P.M.
WITH ONCE A MONTH PLAYOFF FOR EACH WEEKLY WINNER.

Extra $25 prize money given by Emerald Lanes

Women's Sweeper Every Sun., 2 P.M.

BOWL AT THE NEW EMERALD LANES
7 Miles West on 'O' 9 a.m. to midnite

THE BOND & LILLARD DISTILLERY CO. LOUISVILLE, KY., KENTUCKY STRAIGHT BOURBON WHISKEY 86 PROOF

YOUNG MARRIEDS ENJOY TWO MODERN FAVORITES—NEW STEREO SET AND TRADITIONAL B&L

■ How do people know about Bond & Lillard? Each generation has passed along to the next a trust and respect for this fine Kentucky brand. It started in 1869 when Wm. F. Bond and C. C. Lillard set out to make a whiskey to please themselves . . . and succeeded so well they have pleased everyone else since. B&L has that extra quality called *prime*. It is exceptionally mellow, unusually smooth and mild. Try it.
You'll do well — to say B&L.

BOND & LILLARD UNIFORMLY FINE SINCE 1869

YOU'LL DO WELL TO SAY B & L

KENTUCKY STRAIGHT BOURBON

SNAGGER OF NO. 61 WILL MARRY SUNDAY

New York (AP)—Sal Durante, the young fan who caught Roger Maris' historic 61st home run, is getting married Sunday and Monday sets off on an expense-paid honeymoon trip to the West Coast.

The expenses will be paid by Sacramento, Calif., restaurant operator Sam Gordon, who has offered Sal $5,000 for the home run ball he speared in the right field stands at Yankee Stadium Oct. 1.

Maris is scheduled to be present at the ball-check exchange ceremony in Scaramento Nov. 4, and will receive the ball from Gordon.

Durante, 19-year-old former sandlot second baseman from Brooklyn, will marry Miss Rose Calabrese.

They plan to leave Monday for Sacramento "and maybe a side trip to Reno," Durante said.

Durante, who bought the tickets for the Yankees' last game of the season specifically with an eye toward catching a Maris homer, said early this month he and Miss Calabrese were "talking about getting married."

"We decided to a couple of weeks ago," he said. He said the $5,000 offer for the home run ball "may have helped" the young couple make their decision.

He is a driver and mechanic for an auto parts firm.

Sal also was offered and accepted tickets and expenses for the Seattle World's Fair. He said he will go next April.

OPEN BOWLING

Week Days 8 a.m. till 5 p.m.
Saturday 8 a.m. till Midnight
Sunday 9 a.m. till 6 p.m.

40c PER LINE At All Times

Bowl-Mor Lanes 302 S. 9

FLYING LESSONS
For little as $8.75 per week
at FLIGHT LINE, Inc.
Clean, Late Model Trainers
Highly experienced Government rated pilot instructors.
Call Flight Line, IN 6-1919, for information
Union Airport—North Hangar

ALLAN HILL
Instructor Pilot

MEN'S
SWEEPER
Every Sunday
10:30 a.m.
Guaranteed First Prize
HOLLYWOOD BOWL On The Miracle Mile
920 North 48th

HADL . . . Amazed By Improved Sight.

HADL GIVES SUPPORT TO CONTACT LENSES

. . . SEES AGAIN, KU BACK ON BEAM

By Associated Press

John Hadl, the big gun for Kansas whether he's playing quarterback or halfback, wears glasses off the football field.

No Need

During whirlwind sophomore and junior years, he never appeared to need them. But that's all changed now.

The Jayhawks opened this season in a night game against Texas Christian University. John found it hard to see and wondered if contact lenses might help.

Meanwhile, the Kansans, who had been expected to be an almost unstoppable powerhouse, were upset by TCU, tied by Wyoming and beaten by Colorado before scoring their first victory over Iowa State.

Flashes

In those 4 games, Hadl showed only flashes of the form that had made him one of the nation's top backs.

As a passer, he appeared to have lost his touch almost completely. He attempted 30 and completed only 10.

On Tuesday, Oct. 17, Hadl picked up a pair of contact lenses. He used them for the first time last Saturday in the game against Oklahoma.

'Amazing'

"I thought I could see," said John, "but it's amazing what I've been missing out there. I think it's definitely going to help my passing."

Then against Oklahoma, with the lenses in, Hadl completed 7 of 13 passes for 91 yards and one touchdown as Kansas won 10-0.

That victory kept the Jayhawks in the running for the Big 8 title and Hadl, with fine sight now, figures to keep them there.

White, KSTC Capture NCC Cross-Country

Lincoln Star Special

Crete—Dean White of Doane College turned in the best time as he ran the 3-mile cross country run in 15:58, but Kearney emerged as the team winner in the 5th annual Nebraska College Conference meet at the Doane Country Club Friday.

Kearney grabbed 2nd, 3rd and 5th places to accumulate its total of 40 points. Gary Shubert, with a 16:19 was the only runner to press White, who won last year's event with a 15:59 at Wayne.

Wesleyan came in second place on the strength of 10th, 13th, 14th, 15th, and 20th places. The Plainsmen had a total of 72 to edge out Wayne, Doane, and Chadron, which finished with totals of 74, 76 and 79 respectively.

1, Dean White, Doane; 2, Gary Shubert, Kearney; 3, Clarence Wiedel, Kearney; 4, Ken Kaiger, Wayne; 5, Gary Strump, Kearney; 6, Ken Huck, Chadron; 7, Charles Borg, Wayne; 8, Tom Songster, Doane; 9, Carl Gallegos, Doane; 10, Mel Carlson, Wesleyan.

For HUNTING
For FOOTBALL
Extra Fine Quality
FIELD GLASSES

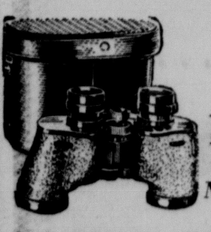

Prices start at 10.95
Now at
FAMILY DRUG
48th & Van Dorn

Video Bout Pits Wright, Salim In 10

New York (AP) — Farid Salim, the Argentine middleweight boxing champion, makes his United States debut tonight at Madison Square Garden in a 10-round match with Teddy Wright of Detroit.

Farid comes to this country highly recommended with a 31-1-2 record to show for 34 fights. He won the Argentine title last year and successfully defended it once. This is the first trip out of South America for the 6-1 medical student who has impressed gym observers with his speed of hand.

Wright, 24, owns a 37-6-3 record that includes victories over Sugar Hart, Frederico Thompson and Don Fullmer. The Fullmer bout Aug. 12 was his last in the garden. It resulted in young Don's first knockout defeat.

The bout will be carried on network (ABC) television, starting at 8 p.m. (CST). Two judges and a referee will score it by rounds, using a supplementary point system in case the rounds are even.

Salim, 25, lost only to Mario Tarzetti, a setback he avenged before he decided to come to this country. He has knocked out 14 opponents but considers himself more the boxer type.

OPEN BOWLING
WEEKDAYS 8 A.M. to 6 P.M. | SATURDAY 12 Noon to Midnight | SUNDAY 9 to 4—6 to Midnight
AT THE NEW FABULOUS Plaza Bowl
VISIT OUR BOWLERS GIFT SHOP
Specializing in gifts of all types especially for the bowlers.
Lincoln's Newest & Finest
333 No. Cotner Blvd.

Bear Gets Vote To Gobble Colt

. . . IT'S ON TEE VEE FOR ALL TO SEE

BARN DOOR SCORE
Farmer, don't you fret or howl
If your barn door's left ajar.
With hungry bruins on the prowl
That horse won't get too far.
—O. P.

By OLD PRO

Like Old Pro says, fans, the horse won't get too far.

For it's a fact that the Bruins are hungry and eager to chomp down anything that strays from the barn and into the forest.

And that's not the "forest of the night" as in "Tiger, Tiger, burning bright . . ."

This is plain daylight . . . in Baltimore . . . on TeeVee . . . Bears vs. Colts . . . Johnny Unitas, Lenny Moore . . . Willie Galimore, Billy Wade . . . ah, memories.

Old Pro, who picked the Bears from Chicago to beat the Colts (Baltimore) when they met two weeks ago, says the Bruins can do it again.

It's on TeeVee at 1 p.m. (Channels 6 and 10) and O.P. figures the Bears are hungry enough for one more win. The Horses, he says, are about ready for the glue factory.

For those fans who can't bear to watch, TeeVee Channel 3 has the San Francisco 49ers and Pittsburgh Steelers. Or Channel 7 has the American League New York Titans-Oakland Raiders.

Watching this weekend's games will be the U.S. Army. That outfit will get Paul Hornung, Boyd Dowler and Ray Nitschke of the Packers and Bobby Mitchell of the Browns after they take their showers Sunday.

Without them, says Old Pro, the NFL won't be the same, but it'll go on.

And so must O.P., who picks Sunday's frays like this:

National League

Bears over Colts—
Bear, if careful study made,
Is doing fine behind B. Wade.
Cardinals over Browns—
Hard-nosed Redbird defense crop
Make Mitchell's final game a flop.
Giants over Cowboys—
New York is host in Yankee palace,
And host is most when playing Dallas.
Rams over Lions—
King of beast, in quest for mutton,
Meets riled Ram and gets a buttin'.
Packers over Vikings—
Last game is fun for Packer aces
Who switch next week to Army bases.
Eagles over Redskins—
Skins hot bet for perfect year.
Defeat number 7 forecast here.
49ers over Steelers—
Shotgun needs a quick reload
Or San Fran boys out in cold.

American League

Titans over Raiders—
Titans strut out fancy dans
In bonus show for TeeVee fans.
Chargers over Broncos—
Broncos, who've won last two out,
This time take it on the snout.
Patriots over Texans—
Boston, famed for beans and tea,
Now has gridders makin' whoopee.
Oilers over Bills—
Oilers strike after wildcat start,
Tear willy-nilly Bills apart.

Pro Football

NATIONAL LEAGUE

Sunday

Chicago*	at	Baltimore (x)
Cleveland	at	St. Louis*
Dallas	at	New York*
Detroit	at	Los Angeles*
Minnesota	(Milwaukee)	Green Bay*
Philadelphia*	at	Washington
San Francisco*	at	Pittsburgh (y)

AMERICAN LEAGUE

Sunday

New York*	at	Oakland (z)
Denver	at	San Diego*
Boston*	at	Dallas
Houston*	at	Buffalo

*—Old Pro selection. (x)—TeeVee, Channels 6 and 10, 1 p.m. (y)—TeeVee, Channel 3, 1 p.m. (z)—TeeVee, Channel 7, 7:30 p.m.

—FAILS 2ND ARMY CHECKUP—

Charger Leader Kemp Exempt From Service

San Francisco (AP)—Jack Kemp, quarterback for the San Diego Chargers in the American Football League, isn't going into the Army.

The 6th Army received word Friday from the surgeon general in Washington that Kemp has been determined "temporarily disqualified medically." He will be re-examined in 6 months.

Kemp, whose play as one of the AFL's top passers has been one of the big reasons why the Chargers lead the Western Division, was injured last Sunday during the 41-10 Charger victory over the Oakland Raiders.

The 6-1, 200 pound signal caller was struck in the Adam's apple and also reinjured his left shoulder. Kemp has been wearing a special brace since he injured the shoulder earlier in the season.

Kemp, 25, a star during collegiate days for Occidental, last season was picked as the all-league quarterback.

Kemp took a physical examination Monday at Letterman Hospital in San Francisco, a Chargers official said. The examination was ordered after an earlier one also declared him physically disqualified because of a shoulder injury.

"Jack is very relieved," the official said in San Diego. Kemp will play Sunday against the Denver Broncos.

"Now we can concentrate on football," said coach Sid Gillman, who has lost tackle Ron Mix to the Army Reserve unit which Mix and Kemp belong to, and which was recently called to active duty.

Kenny Sears Injunction Is Lifted

San Francisco (AP)—Superior Judge Byron Arnold Friday denied a petition for a temporary injunction which would have prevented pro basketball star Kenny Sears from playing for the newly-organized San Francisco Saints.

The decision enabled the former New York Knickerbocker 6 foot 9 inch forward to go in Friday's opening game here between the Saints and the Los Angeles Jets—both members of the new American Basketball League.

The injunction had been asked by attorneys for Graham-Paige Corp., operators of the New York Knicks of the National Basketball Association. The petition contended that Sears, who played with the New York team for several years after starring at Santa Clara University, had jumped his contract when he signed with the Saints last March.

The New York club contended the Saints induced Sears to break his contract with them. The Saints said the suit was part of a National Basketball League "conspiracy to exclude new enterprises."

The next step in the litigation probably will deal directly with the actual Knickerbocker suit, attorneys said.

BOSTON STOPS G. WASHINGTON

Washington (AP)—Boston University put together two mighty goal line stands and two touchdowns by sophomore halfback Joe Dipietro Friday night for a 20-6 football victory over George Washington.

Dipietro scored on a one-yard plunge and an 87-yard run after GW was stopped for the second time inside the 5-yard line. The 190-pound speedster had carried the ball only 3 times previously this year for a total gain of 29 yards.

Dick Drummond, GW's top threat, was stymied by the husky Boston defense. He gained only 29 yards in 11 carries.

BU	0	0	7	13	—20
GW	0	0	0	6	—6

BU—Dipietro 1 run (Farland kick)
BU—Dipietro 87 run (Farland kick)
GW—Sokaris 64 pass from Hardy (run failed)
BU—Kielty 2 run (kick failed)

Game Violations Starting Early

Seventeen Nebraska sportsmen rushed into hunting season permitless, early, and at the wrong hours in recent days, prompting a variety of arrests by the State Game Commission.

The violations included hunters jumping seasons, shooting after hours, taking more than legal share of game, and out-of-state hunters using in-state permits.

DRINK Tru Treat
Grapefruit Drink for
• REFRESHMENTS
• PARTIES
• THE HOME
R. H. HUDSON
Bottled Under Appointment

WANT ADS are for EVERYBODY

I have often wondered how long the list would be if I were to take the time to sit down and list all the things a family needs to raise a healthy, happy family. And I'm afraid I'd shock myself if I totalled up the cost. One thing we are certain of is that we help keep the cost down by using the Journal-Star Want Ads. We read them when we need something and we advertise to sell things we no longer need. The kids have the Want Ad habit too, and while they get a kick out of watching the way people respond to our ads, at the same time they are learning a lesson worth remembering. Our family are firm believers in the saying "Want Ads are for Everybody."

JOURNAL & STAR WANT ADS
Dial GR7-8902

Hardy's
2 DAYS LEFT TO ENTER
Contest Closes Mon. Eve., Oct. 30
Our Big 90th Anniversary Contest
$2500 in Prizes!
Enter now—No Purchase necessary | Get your entry blank at HARDY'S 13th and O

Radio-TV Programs

KFAB, Nebraska's most powerful station, 50,000 watts, NBC, affiliated The Journal, The Star. All listings carried without charge, furnished by stations, and subject to change by stations.

KFAB-FM 99.9 KFAB 1110 KFOR 1240 KLMS 1480
KLIN 1400 KFMQ-FM 95.3 WOW 590
KMTV Channel 3 WOWTV Channel 6 KETV Channel 7
KOLNTV Channel 10 KUONTV Channel 12

Saturday

6:00 a.m.	6:15 a.m.	6:30 a.m.	6:45 a.m.
KFAB-FM Music	Music	Music	Music
KFAB News, Farm Show	Morning Watch	News, Watch	World News
KFOR News, Farm	Bill Macdonald	News, Clock	Clock, Weather
KLMS Lee Thomas	Lee Thomas	Lee Thomas	Lee Thomas
KLIN Music, Don McKeon	Weather	News, Music	News
WOW Farm News	Farm Report	News, Rise & Shine	Rise & Shine
7:00 a.m.	**7:15 a.m.**	**7:30 a.m.**	**7:45 a.m.**
KFAB-FM Music	Music	Music	Music
KFAB News—Kavanaugh	World News	Morning Watch	Morning Watch
KFOR News	Clock, Bulletin	News Clock	Musical Clock
KLMS Hanlon-Swenson News	Lee Thomas	Lee Thomas	Lee Thomas
KLIN Music, Don McKeon	Weather	News, Music	Weath. News
WOW News	World News	Gene Piatt	Gene Piatt
KMTV Silent	Sign On	Big Picture	Big Picture
KOLNTV Silent	Sign On	Children's	Gospel Hour
KFMQ-FM Top of the Morn	News, Top of the	Morning	Top of the Morn
WOWTV Silent	Silent	Your Backyard	Your Backyard
8:00 a.m.	**8:15 a.m.**	**8:30 a.m.**	**8:45 a.m.**
KFAB-FM Music	Music	Music	Music
KFAB News—Kavanaugh	Morning Watch	Morning Watch	Morning Watch
KFOR News	Dick Perry	Dick Perry	Dick Perry, News
KLMS Hanlon-Swenson News	Lee Thomas	Lee Thomas	Lee Thomas
KLIN Weather Music	Weather	Coffee Club	Coffee Club
WOW News	Gene Piatt	Headlines Piatt	Gene Piatt
KFMQ-FM News, Top of the	Morning	Top of the Morn	Top of the Morn
WOWTV Capt. Kangaroo	Capt. Kangaroo	Capt. Kangaroo	Capt. Kangaroo
KMTV TV Classroom	TV Classroom	Pipe the Piper	Pipe the Piper
KOLNTV Capt. Kangaroo	Capt. Kangaroo	Capt. Kangaroo	Capt. Kangaroo
9:00 a.m.	**9:15 a.m.**	**9:30 a.m.**	**9:45 a.m.**
KFAB-FM News, Music	Music	Music	Music
KFAB News—Kavanaugh	Morning Watch	Morning Watch	Morning Watch
KFOR Dick Knight	Dick Knight	Knight, Krick	Dick Knight, News
KLMS Lee Thomas	Lee Thomas	Lee Thomas	Lee Thomas
KLIN Coffee Club	Coffee Club	News, Music	Weather, News
WOW News, Gene Piatt	Gene Piatt	Gene Piatt	Gene Piatt
KFMQ-FM Musical	Masterworks	Musical	Masterworks
WOWTV Video Village—	Junior Edition	Mickey Mouse	Mighty Mouse
KMTV Shari Lewis	Shari Lewis	King Leonardo &	Short Subjects
KOLNTV Video Village—	Junior Edition	Mighty Mouse	Mighty Mouse
10:00 a.m.	**10:15 a.m.**	**10:30 a.m.**	**10:45 a.m.**
KFAB-FM News, Music	Music	Music	Music
KFAB News, Watch	Morning Watch	Morning Watch	Morning Watch
KFOR News, Dick Knight	Dick Knight	Dick Knight	Dick Knight, News
KLMS Lee Thomas	Lee Thomas	Lee Thomas	Lee Thomas
KLIN Ken Softley	Ken Softley	Ken Softley	Ken Softley
WOW News, Coleman Sports	Tunes & Talent	Tunes & Talent	Tunes & Talent
KFMQ-FM Potpourri	Potpourri	Potpourri	Potpourri
WOWTV Sky King	Sky King	My Friend Flicka	My Friend Flicka
KMTV Update	Update	Mr. Wizard	Mr. Wizard
KOLNTV Sky King	Sky King	My Friend Flicka	My Friend Flicka
KETV On Your Mark	On Your Mark	Magic Ranch	Magic Ranch
12 noon	**12:15 p.m.**	**12:30 p.m.**	**12:45 p.m.**
KFAB-FM Music	Music	Music	Music
KFAB News, Watch	Wea., PM Show	PM Show	PM Show
KFOR Paul Harvey	Dick Perry	News	Dick Perry, News
KLIN Weather, Softley	Ken Softley	Ken Softley	Ken Softley
KLMS News	Perry Murphy	Perry Murphy	Perry Murphy
WOW News	Farm Service	Austin-Lamm	Austin-Lamm
KFMQ-FM News, Potpourri	Potpourri	Potpourri	Potpourri
WOWTV News	News	Talent Showcase	Talent Showcase
KMTV Cartoons	Cartoons	NBA Basketball	NBA Basketball
KOLNTV News	News	Accent	Accent
KETV Cartoons	Cartoons	Felix the Cat	Learn to Draw
1:00 p.m.	**1:15 p.m.**	**1:30 p.m.**	**1:45 p.m.**
KFAB-FM News, Music	Music	Music	Music
KFAB News—Kavanagh	Football	Missouri	Nebraska
KFOR Dick Perry	Football	Missouri	Nebraska
KLIN Ken Softley	Football	Missouri	Nebraska
KLMS Perry Murphy	Perry Murphy	Perry Murphy	Perry Murphy
WOW News, Your Health	Football	Missouri	Nebraska
KFMQ-FM Musical	Masterworks	Musical	Masterworks
WOWTV Laurel & Hardy	Laurel & Hardy	Movie	Movie
KMTV Basketball	Basketball	Basketball	Basketball
KOLNTV Juvenile Theater	Juvenile Theater	Juvenile Theater	Juvenile Theater
KETV Football	Ohio State v.	Wisconsin	Football
2:00 p.m.	**2:15 p.m.**	**2:30 p.m.**	**2:45 p.m.**
KFAB-FM News, Music	Music	Music	Music
KFAB Football	Football	Football	Football
KFOR Football	Football	Football	Football
KLMS Perry Murphy	Perry Murphy	Perry Murphy	Perry Murphy
KLIN Football	Football	Football	Football
WOW Football	Football	Football	Football
KFMQ-FM Light Classics	Light Classics	Light Classics	Light Classics
WOWTV Movie	Movie	Shopsmith	Handyman
KMTV Basketball	Basketball	Basketball	Basketball
KOLNTV Art Instructions	Roy Rogers	Roy Rogers	Roy Rogers
KETV Football	Football	Football	Football
3:00 p.m.	**3:15 p.m.**	**3:30 p.m.**	**3:45 p.m.**
KFAB-FM News, Music	Music	Music	Music
KFAB Football	Football	Football	Football
KFOR Football	Football	Football	Football
KLMS Perry Murphy	Perry Murphy	Perry Murphy	Perry Murphy
KLIN Football	Football	Football	Football
WOW Football	Football	Football	Football
KFMQ-FM News, Command	Performance	Command	Performance
WOWTV Tarzan	Tarzan	Tarzan	Tarzan
KMTV Western	Western	Western	Western
KOLNTV Western	Western	Western	Western
KETV Football	Football	Football	Football
4:00 p.m.	**4:15 p.m.**	**4:30 p.m.**	**4:45 p.m.**
KFAB-FM News, Monitor	Music	Music	Music
KFAB Scoreboard	Scoreboard	Scoreboard	Scoreboard
KFOR Football	Scoreboard	Dick Knight	Dick Knight
KLMS Perry Murphy	Scoreboard	Perry Murphy	Perry Murphy
KLIN Football	Scoreboard	Music	Music
WOW Football	Scoreboard	Bill Gormly	Bill Gormly
KFMQ-FM Command	Performance	Command	Performance
WOWTV Tarzan	Tarzan	NFL Game of the	Week
KMTV All Star Golf	All Star Golf	All Star Golf	All Star Golf
KOLNTV Western	Western	NFL Football	NFL Football
KETV Football	Football	Sports	Movie
5:00 p.m.	**5:15 p.m.**	**5:30 p.m.**	**5:45 p.m.**
KFAB-FM News, Music	Music	Music	Music
KFAB News, Monitor	Monitor	News, Monitor	Monitor
KFOR Dick Knight	Dick Knight	John Hart	Dick Knight, News
KLMS Perry Murphy	Perry Murphy	Jerry Ramsey	Jerry Ramsey
KLIN Music	Weather	News	Weather, News
WOW News, Bill Gormly	and Silver	Ichabod & Me	Ichabod & Me
KFMQ-FM News, Candlelight	and Silver	News	News
WOWTV NFL Game of the	Week	2 Faces West	2 Faces West
KMTV 1-2-3-Go!	1-2-3-Go!	Funday Funnies	Funday Funnies
KOLNTV NFL Football	NFL Football		
KETV Movie	Movie		
6:00 p.m.	**6:15 p.m.**	**6:30 p.m.**	**6:45 p.m.**
KFAB-FM News, Watch	Music	Music	Music
KFAB News, Monitor	Monitor	Monitor	Monitor
KFOR News	John Hart	John Hart	John Hart
KLMS Jerry Ramsey	Jerry Ramsey	Jerry Ramsey	Jerry Ramsey
KLIN Night Music	Night Music	John Hart	Night Music
WOW News, Analysis	Bill Gormly	Bill Gormly	Gormly, Sports
KFMQ-FM Candlelight	and Silver	Candlelight	and Silver
WOWTV News, Weather	News, Review	Perry Mason	Perry Mason
KMTV Here & Now	Here & Now	Wells Fargo	Wells Fargo
KOLNTV Weather, News	Sports	Perry Mason	Perry Mason
KETV Strike It Lucky	Strike It Lucky	Adventures in	Paradise
7:00 p.m.	**7:15 p.m.**	**7:30 p.m.**	**7:45 p.m.**
KFAB-FM Music	Music	Music	Music
KFAB News, Monitor	Monitor	News	Monitor
KFOR Back to Bible	Back to Bible	John Hart	John Hart
KLMS Jerry Ramsey	Jerry Ramsey	Jerry Ramsey	Jerry Ramsey
KLIN Night Music	Night Music	Highschool Football	Highschool Football
WOW World Tonight	Bill Gormly	Leisure	Bill Gormly
KFMQ-FM News, Holiday	Holiday	Holiday	Holiday
WOWTV Perry Mason	Perry Mason	The Defenders	The Defenders
KMTV Wells Fargo	Wells Fargo	Tall Man	Tall Man
KOLNTV Perry Mason	Perry Mason	The Defenders	The Defenders
KETV Adventures in	Paradise	Ernie Kovacs	Ernie Kovacs
8:00 p.m.	**8:15 p.m.**	**8:30 p.m.**	**8:45 p.m.**
KFAB-FM Music	Music	Music	Music
KFAB News, Monitor	Monitor	News	News
KFOR John Hart	John Hart	John Hart	John Hart News
KLMS Jerry Ramsey	Jerry Ramsey	Jerry Ramsey	Jerry Ramsey
KLIN Football	Beatrice v.	Southeast	Football
WOW News, Gormly	Bill Gormly	Bill Gormly	Bill Gormly
KFMQ-FM Holiday	Holiday	Holiday	Holiday
WOWTV The Defenders	The Defenders	Have Gun, Will	Travel
KMTV Movie	Movie	Movie	Movie
KOLNTV The Defenders	The Defenders	Have Gun, Will	Travel
KETV Fight of the Week	Fight of the Week	Fight of the Week	Bowling
9:00 p.m.	**9:15 p.m.**	**9:30 p.m.**	**9:45 p.m.**
KFAB-FM Music	Music	Music	Music
KFAB News, Monitor	Monitor	News, Monitor	Monitor
KFOR John Hart	John Hart	John Hart	John Hart
KLMS Jerry Ramsey	Jerry Ramsey	Jerry Ramsey	Jerry Ramsey
KLIN Football	Football	Hi-lights	Wea., News
WOW News, Air Time	Air Time	Outdoor Nebraska	Life Line
KFMQ-FM News, Classics	Classical Hours	Classical Hours	Classical Hours
WOWTV Gunsmoke	Gunsmoke	Gunsmoke	Gunsmoke
KMTV Movie	Movie	Movie	Movie
KOLNTV Gunsmoke	Gunsmoke	Gunsmoke	Gunsmoke
KETV Lawrence Welk	Lawrence Welk	Lawrence Welk	Lawrence Welk
10:00 p.m.	**10:15 p.m.**	**10:30 p.m.**	**10:45 p.m.**
KFAB-FM News, Monitor	Music	Music	Music
KFAB News, Monitor	Monitor	News, Monitor	Monitor
KFOR News, Dateline	Datetime	Datetime	Datetime
KLMS Jerry Ramsey	Jerry Ramsey	Jerry Ramsey	Jerry Ramsey
KLIN Music of the Night	Night Music	Night Music	Night Music
WOW News	Sports, Bill Gormly	World	Tomorrow
KFMQ-FM News, Party	Party	Party	Party
WOWTV News, Wea.	Blue Angels	Blue Angels	Movie
KMTV News, Sports	Movie	Movie	Movie
KOLNTV News	Sports	Movie	Movie
KETV News	Movie	Movie	Movie
11:00 p.m.	**11:15 p.m.**	**11:30 p.m.**	**11:45 p.m.**
KFAB-FM News, Music	Music	Music	Music
KFAB News, Monitor	Monitor	News, Monitor	Monitor
KFOR Dick Knight	Dick Knight	John Hart	Dick Knight
KLMS Perry Murphy	Perry Murphy	Perry Murphy	Perry Murphy
KLIN Music	Weather	Music	Sports
WOW News, Bill Gormly	and Silver	News	and Silver
KFMQ-FM News, Candlelight	and Silver	Candlelight	Ichabod & Me
WOWTV NFL Game of the	Week	Ichabod & Me	News
KMTV 1-2-3-Go!	1-2-3-Go!	News	2 Faces West
KOLNTV NFL Football	NFL Football	2 Faces West	Funday Funnies
KETV Movie	Movie	Funday Funnies	
6:00 p.m.	**6:15 p.m.**	**6:30 p.m.**	**6:45 p.m.**
KFAB-FM News, Watch	Music	Music	Music
KFAB News, Monitor	Monitor	Monitor	Monitor
KFOR News	John Hart	John Hart	John Hart
KLMS Jerry Ramsey	Jerry Ramsey	Jerry Ramsey	Jerry Ramsey
KLIN Night Music	Night Music	John Hart	Night Music
WOW News, Analysis	Bill Gormly	Bill Gormly	Gormly, Sports
KFMQ-FM Candlelight	and Silver	Candlelight	and Silver
WOWTV News, Weather	News, Review	Perry Mason	Perry Mason
KMTV Here & Now	Here & Now	Wells Fargo	Wells Fargo
KOLNTV Weather, News	Sports	Perry Mason	Perry Mason
KETV Strike It Lucky	Strike It Lucky	Adventures in	Paradise
7:00 p.m.	**7:15 p.m.**	**7:30 p.m.**	**7:45 p.m.**
KFAB-FM Music	Music	Music	Music
KFAB News, Monitor	Monitor	News	Monitor
KFOR Back to Bible	Back to Bible	John Hart	John Hart
KLMS Jerry Ramsey	Jerry Ramsey	Jerry Ramsey	Jerry Ramsey
KLIN Night Music	Night Music	Highschool Football	Highschool Football
WOW World Tonight	Bill Gormly	Leisure	Bill Gormly
KFMQ-FM News, Holiday	Holiday	Holiday	Holiday
WOWTV Perry Mason	Perry Mason	The Defenders	The Defenders
KMTV Wells Fargo	Wells Fargo	Tall Man	Tall Man
KOLNTV Perry Mason	Perry Mason	The Defenders	The Defenders
KETV Adventures in	Paradise	Ernie Kovacs	Ernie Kovacs
8:00 p.m.	**8:15 p.m.**	**8:30 p.m.**	**8:45 p.m.**
KFAB-FM Music	Music	Music	Music
KFAB News, Monitor	Monitor	News	News
KFOR John Hart	John Hart	John Hart	John Hart News
KLMS Jerry Ramsey	Jerry Ramsey	Jerry Ramsey	Jerry Ramsey
KLIN Football	Beatrice v.	Southeast	Football
WOW News, Gormly	Bill Gormly	Bill Gormly	Bill Gormly
KFMQ-FM Holiday	Holiday	Holiday	Holiday
WOWTV The Defenders	The Defenders	Have Gun, Will	Travel
KMTV Movie	Movie	Movie	Movie
KOLNTV The Defenders	The Defenders	Have Gun, Will	Travel
KETV Fight of the Week	Fight of the Week	Fight of the Week	Bowling
9:00 p.m.	**9:15 p.m.**	**9:30 p.m.**	**9:45 p.m.**
KFAB-FM Music	Music	Music	Music
KFAB News, Monitor	Monitor	News, Monitor	Monitor
KFOR John Hart	John Hart	John Hart	John Hart
KLMS Jerry Ramsey	Jerry Ramsey	Jerry Ramsey	Jerry Ramsey
KLIN Football	Football	Hi-lights	Wea., News
WOW News, Air Time	Air Time	Outdoor Nebraska	Life Line
KFMQ-FM News, Classics	Classical Hours	Classical Hours	Classical Hours
WOWTV Gunsmoke	Gunsmoke	Gunsmoke	Gunsmoke
KMTV Movie	Movie	Movie	Movie
KOLNTV Gunsmoke	Gunsmoke	Gunsmoke	Gunsmoke
KETV Lawrence Welk	Lawrence Welk	Lawrence Welk	Lawrence Welk
10:00 p.m.	**10:15 p.m.**	**10:30 p.m.**	**10:45 p.m.**
KFAB-FM News, Monitor	Music	Music	Music
KFAB News, Monitor	Monitor	News, Monitor	Monitor
KFOR News, Dateline	Datetime	Datetime	Datetime
KLMS Jerry Ramsey	Jerry Ramsey	Jerry Ramsey	Jerry Ramsey
KLIN Music of the Night	Night Music	Night Music	Night Music
WOW News	Sports, Bill Gormly	World	Tomorrow
KFMQ-FM News, Party	Party	Party	Party
WOWTV News, Wea.	Blue Angels	Blue Angels	Movie
KMTV News, Sports	Movie	Movie	Movie
KOLNTV News	Sports	Movie	Movie
KETV News	Movie	Movie	Movie
11:00 p.m.	**11:15 p.m.**	**11:30 p.m.**	**11:45 p.m.**
KFAB-FM Music	Music	Music	Music
KFAB News, Monitor	Monitor	News, Monitor	Monitor
KFOR News, 11th Hour	11th Hour	11th Hour	11th Hour
KLMS Jerry Ramsey	Jerry Ramsey	Jerry Ramsey	Jerry Ramsey
KLIN Night Music	Night Music	Night Music	Night Music
WOW News, Dance	Dance Party	Dance Party	Dance Party
KFMQ-FM party	Party	Party	Party
WOWTV Movie	Movie	Movie	Movie
KMTV Movie	Late Movie	Late Movie	Late Movie
KOLNTV Movie	Movie	Movie	Movie
KETV Movie	Movie	Movie	Late Movie

Sunday

7:00 a.m.	7:15 a.m.	7:30 a.m.	7:45 a.m.
KFAB News	University Speaks	Farm Facts & Fun	Farm Facts & Fun
KFOR News, Music	Rev. Carlson	Farm Facts & Fun	Farm Facts & Fun
KLMS Carl Lewis	Outdoor Nebraska	Carl Lewis	Carl Lewis
KLIN Sunday Serenade	Weather	Headlines	Weather, News
KFMQ-FM Top of the Morn	News, Morning	Top of the	Morning
WOW World News	News, Brotherhood	Old Fashioned	Revival Hour
8:00 a.m.	**8:15 a.m.**	**8:30 a.m.**	**8:45 a.m.**
KFAB-FM Music	Music	Music	Music
KFAB Oral Roberts	Oral Roberts	Bible Class	Bible Class
KFOR Revival Time	Revival Time	Temple Time	Temple Time
KLMS Carl Lewis	Carl Lewis	Carl Lewis	Carl Lewis
KLIN Sunday Serenade	Gospel Moments	Headlines	Weather
KFMQ-FM News, Top of the	Morning	Top of the	Morning
WOW News, Chapel	Chapel Service	Chapel Service	Chapel Service
WOWTV Silent	Silent	Sign On	Industry Parade
KMTV Silent	Sign On	Sign On	African Adventures
KOLNTV Lamp My Feet	Lamp Unto My Feet	Look Up and Live	Look Up and Live
9:00 a.m.	**9:15 a.m.**	**9:30 a.m.**	**9:45 a.m.**
KFAB-FM Music	Music	Music	Music
KFAB Methodist Hour	Christian Science	New, Dundee Pres.	Dundee Pres.
KFOR Oral Roberts	Oral Roberts	Plymouth Church	Plymouth Church
KLMS Carl Lewis	Carl Lewis	Voice of Prophecy	Voice of Prophecy
KLIN Sunday Serenade	Weather	University Speaks	Uni Speaks, News
KFMQ-FM Musical	Masterworks	Musical	Masterworks
WOW News, Church	Church	Sports, Sacred	Sacred Heart
WOWTV Silent	Industry on Parade	Sacred Heart	Forces of Peace
KMTV Light Time	Christophers	Christophers	Christian Science
KOLNTV This is the	Answer	Faith for Today	Faith for Today
10:00 a.m.	**10:15 a.m.**	**10:30 a.m.**	**10:45 a.m.**
KFAB-FM Music	Music	Music	Music
KFAB Baltimore Gospel	Baltimore Gospel	Back to God	Back to God
KFOR News Time	The Time	Farm Philosophy	University Speaks
KLMS First Presbyterian	First Presbyterian	Carl Lewis	Carl Lewis
KLIN Sunday Serenade	Weather	Headlines	Weather, News
KFMQ-FM Periscope '61	Kaleidoscope	Kaleidoscope	Kaleidoscope
WOW News, Special	Special	Follow Up, Sunday	Special
WOWTV Camera 3	Camera 3	Washington	Conversation
KMTV Plain Talk	Faith for Today	Faith for Today	Western
KOLNTV This is the Life	This is the Life	Washington	Conversation
KETV Silent	Sign On	Insight	Insight
11:00 a.m.	**11:15 a.m.**	**11:30 a.m.**	**11:45 a.m.**
KFAB-FM News	Music	Music	Music
KFAB News, Watch	Morning Watch	Morning Watch	Morning Watch
KFOR News, Music	Message of Israel	St. Paul Church	St. Paul Church
KLMS Carl Lewis	Carl Lewis	Carl Lewis	Carl Lewis
KLIN Sunday Serenade	Weather	Headlines	Weather, News
KFMQ-FM Potpourri	Potpourri	Potpourri	Potpourri
WOW News, Sports	News	Sunday Special	Sunday Special
WOWTV Teen Topics	Teen Topics	This is the Life	This is the Life
KMTV Western	Western	Western	Western
KOLNTV New Horizons	New Horizon	Hour of	St. Francis
KETV What's Your Trouble	Look at the Book	Davey & Goliath	Ten Commandments

Hastings Man, 4 Others, Are Hurt In Crash

A Hastings airman, on home leave from Chanute AFB, Ill., was in serious condition at Veterans' Hospital Friday night with injuries suffered in a two-car collision near Dorchester.

Timothy J. Kleinjan, 18, was treated for a concussion and a fractured jaw.

Four other persons injured in the collision were taken to Crete Hospital where they are listed as satisfactory. They are: Willard F. Hurdle, 39, of Ragan; Ronald G. Pittman, 18; Francis Emmerich, 18; and Thomas W. au Buchon, 18; all of Hastings.

Safety Patrolman James Kontos said one vehicle, being driven east by Hurdle on highway 6, was in collision with a second car, being driven west by Pittman, at the junction of highways 6 and 15.

The officer reported that Emmerich, au Buchon, and Kleinjan were passengers in the Pittman car. Both cars were a total loss.

Pavlov Named

Moscow (AP) — The former Soviet ambassador to Belgium and France, Aleksey Pavlov, has been named Moscow's permanent representative to the U.N. Educational, Scientific and Cultural Organization (UNESCO) in Paris, Tass news agency announced.

Ailing Marshal Voroshilov Forgiven By Khrushchev

Moscow (AP) — Ageing, ailing Marshal Klementi Y. Voroshilov, former president of the Soviet Union, was publicly forgiven Friday by Premier Khrushchev for his part in the 1957 Communist Party struggle that followed Khrushchev's first denunciation of Stalin.

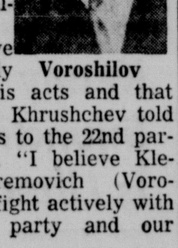
Voroshilov

"I believe he sincerely condemns his acts and that he repents," Khrushchev told the delegates to the 22nd party congress. "I believe Klementi Yefremovich (Voroshilov) will fight actively with us for our party and our cause."

This climaxed a long section of Khrushchev's windup speech dealing with the Stalinist "cult of personality" (a euphemism for one-man rule) and the repressive methods accompanying it. But Khrushchev had no forgiveness for the other antiparty leaders—nor for a whole nation he considers antiparty—Albania.

The premier said Albania had failed to follow his line of relaxation and the Albanian leaders "maintain their power by resorting to force and arbitrary methods."

Noting that Albania was the only communist nation not to publish the new party program—"They are scared stiff of the truth"—Khrushchev appealed to communist China to intervene in the dispute. Peiping has befriended Albania in following a hard line toward the West, and Khrushchev said the Chinese should help Albania re-establish friendship with Moscow.

Aero. Dept. Mute On Frontier

The State Aeronautics Department will take no stand in the case involving Frontier Airlines southern Nebraska route because the City of Lincoln refused to give its approval to a proposed solution.

"The State Aeronautics Commission directed me not to take sides on anything that does not have the unanimous support of the cities affected," Aeronautics Director James Sandstedt explained Friday.

But he added that his department will help the individual cities prepare evidence they want to present before a Civil Aeronautics Board hearing in Omaha, Nov. 8. In that one, Frontier is asking the CAB to let them drop their southern Nebraska service completely. The cities are fighting to keep it.

In clarifying his position, Sandstedt revealed that some cities have come with their own proposals, in which other cities would be left out entirely.

"I couldn't favor one city at the expense of another," he declared.

Frontier and the other Nebraska cities along its southern route from Omaha to Denver, Colo., had signed an agreement recently which would allow the airline to cut its two daily round trips in half.

Instead Frontier would provide a daily shuttle service back and forth between Omaha and Kearney and Omaha and Hastings.

For its part, Frontier agreed it would give the cities another 12 months to prove they could provide minimum passenger loads.

The CAB has set a "use it or lose it" criteria which requires cities to provide a minimum of 5 passengers a day over a period of time in order to retain regular flight service.

Most of the cities of the southern segment have not done so.

Others on the route are Imperial, McCook, and Sidney.

Instead of ratifying the proposed solution, the Lincoln city council asked the State Railway Commission to make a complete study of the Frontier Airline operation in Nebraska.

This agreement would have no affect on the situation anyway unless approved by the Railway Commission. But the commission has not been asked to do so as yet.

There is, however, the CAB hearing in Omaha, where Frontier's application to get out of the route altogether will be heard.

As things stand now, according to Sandstedt, the Aeronautics Department will take no stand at the Omaha hearing because of the Lincoln decision.

Committee To Pick New Dean

A five-man advisory committee to Chancellor C. M. Hardin for the selection of a new dean of student affairs at the University of Nebraska upon the retirement of Dean J. P. Colbert next July 1, 1962, was announced Friday.

Under the chairmanship of Dr. A. C. Breckenridge, dean of faculties, the members of the committee are: Lyle E. Young, associate professor of engineering mechanics; Dr. E. Roger Washburn, chairman of the department of chemistry; Mrs. Marion Nickerson, assistant professor of business teacher education; and Dr. Lavon J. Sumption, assistant professor of animal husbandry.

Professor Young is also a member of the self-survey committee which is re-examining the entire area of student services and student affairs. Dean Breckenridge is also chairman of this committee.

Professors Washburn, Nickerson, and Sumption were recommended to the newly named advisory committee by the University Senate's liaison committee.

Dean Breckenridge said that after an organizational meeting within the next few weeks, a procedure will be outlined in the search for a new dean. He said the committee expected later to solicit views of students and nominations and suggestions from members of the University.

Dean Colbert, who has served as dean since 1952, must retire as dean of student affairs next summer because of the administrative age limit of 65. He may remain on the faculty as professor of civil engineering.

MILLIONAIRE JOHN CRAM, WHO BEFRIENDED ADDICTS, FREED

New York (AP) — John S. Cram, a millionaire devoted to helping dope addicts and the downtrodden, was freed Friday of troubles brought on by his good deeds.

He was acquitted in Felony Court of maintaining a hangout for narcotics users and of illegally possessing hypodermic needles.

Witnesses testified Cram's character and conduct were of the highest. A minister said his reputation was "very high, one which we all could emulate." His attorney dscribed him as a modern St. Francis of Assisi.

As for the hypodermic needles, his doctor testified these were used by Cram for adrenal gland injections to combat an ailment suffered by him and not for the injection of narcotics.

Cram, 51, is a great-grandson of Edward Cooper, one-time mayor of New York, and a graduate of Princeton and Oxford Universities. He is worth more than $1 million from securities he holds and inheritances due him.

CARMICHAEL

High Court Affirms Sentence In Automobile Homicide Case

The State Supreme Court Friday affirmed a Madison County District Court Decision which sentenced Ronald Henn of Madison County to a one-year term in the State Reformatory on a motor-vehicle homicide charge.

Henn was charged following a two-car collision Oct. 31, 1959, on U.S. highway 81 south of Norfolk and near the entrance of Ta-Ha-Zouka Park, in which Stanton County residents, Mr. and Mrs. Leonard Bahm, were killed

The car in which the deceased were riding was found two hours after the accident submerged in a lagoon. Henn testified at the time that he did not know what his car had struck.

Henn appealed the District Court decision, saying that the evidence against him was largely circumstantial.

The high court ruled, however, that the evidence in the case is sufficient to sustain the findings of the trial court that Henn drove his automobile at an excessive rate of speed into the rear of the car of the deceased.

In other rulings, the Supreme Court:

Affirmed a Lancaster County District Court ruling against payment of damages for injuries suffered by Inez Hutsell in a fall at Eden's School of Hairdressing.

Reversed and remanded with directions of a Cass County District Court decision which favored Harold Buick in a suit he filed against W. E. and Elmer L. Stoehr resulting from a collision on Sept. 5, 1959.

Reversed and remanded a decision by Fillmore County District Court in a suit involving the York County Public Power District and Ralph E. and Paul O'Connor in which the district sought to establish validity and propriety of a rate charged for electrical service and to restrain the O'Connor's from interfering with the installation of a meter in order to ascertain the correct rate to be charged.

Affirmed Cass County District Court denial of a habeas corpus asked in a forcible rape case by Melvin Wilson of Plattsmouth.

Affirmed Cedar County District Court decision which denied workmen's compensation to Emil A. Bame Jr., a Cedar County resident.

Affirmed Nebraska Workmen's Compensation Court and Gage County District Court decision against Edna Acton of Wymore, a cook for Wymore School District 114, which ruled that an injury sustained by a employe while he is going to and from his work does not arise in the course of his employment unless it occurs on the property of the employer.

More Yanks Will Be Sent To Europe

London (AP)—U.S. and British defense officials agreed Friday to press for more West German help to sustain their military forces in Europe.

U.S. Deputy Defense Secretary Roswell Gilpatric and British Defense Minister Harold Watkinson agreed in all-day talks that the Soviet Union must be given no cause to miscalculate Western firmness on Berlin and Germany.

Informants said Gilpatric told Watkinson the United States intends to send more than 50,000 additional troops to Europe by January.

The informants said the two men swapped assurances designed to boost confidence in each other's defense policies. With their advisers, the two also outlined measures to speed co-operative allied research and development of several new secret weapon systems, the informed sources said.

HERE IN LINCOLN

Past Presidents to Meet—The past presidents of the American Legion Auxiliary Unit No. 3 will meet Friday for a 1 p.m. luncheon at the home of Mrs. K. C. Fouts at 1315 N. 43rd.

Roper & Sons Mort.—Adv.

Hodgman-Splain Mort.—Adv.

Bankruptcy Listed—Emerson Joe Frink of 1803 No. 28th, tree trimmer, filed a Federal Court bankruptcy schedule listing liabilities of $2,435, all unsecured, and assets of $73, all claimed exempt.

Roberts Mortuary.—Adv.

Wadlow's Mortuary.—Adv.

Bankruptcy Filed—Curtiss L. Gustafson of Rt. 1 Greenwood, laborer, filed a Federal Court bankruptcy schedule listing liabilities of $3,278.31, all unsecured except $75, and assets of $290, all claimed exempt.

Metcalf Funeral Home—Ad.

Tonight at 9:05 on
KFMQ
Tune To
"Equal Time"
subject:
Foreign Language Instruction In Public Schools
DR. R. L. FREDSTROM
assist. supt.
of public schools
and
MRS. GEORGE DAY
a P.T.A. member

—'Conspired Against Ratterman'—

Grand Jury Indicts 6 In Newport Case

Lexington, Ky. (AP)—A federal grand jury indicted the Newport police chief, two detectives and 3 other men Friday on charges they conspired to frame George Ratterman, a candidate for sheriff in that gambling-ridden town.

The indictments, alleging violation of Ratterman's civil rights by conspiring to arrest him in a hotel room with a woman, were announced by the Justice Department in Washington, then announced here a half-hour later. The grand jury is meeting here.

They named Upshere White, 49, who took over as Newport police chief Oct. 1 from the retired George Gugel; Newport detectives Patrick Ciafardini, 39, and Joseph Quitter, 43; Charles E. Lester, a Fort Thomas, Ky. lawyer; Tito Carinci, 32, president of the corporation owning the Tropicana Night Club in Newport; and Edward Anthony Buccieri, 39, Cold Spring, Ky., a night club operator.

Reconvened

The jury reconvened Friday after nearly a 3-month recess. It acted after hearing testimony from Ratterman, a one-time college and professional football player; and from April Flowers, a strip tease dancer who was arrested in a Newport hotel room with Ratterman last May 9.

Ratterman claimed he was drugged and framed, and misdemeanor charges against him later were dropped. A prostitution charge against Miss Flowers, whose real name is Juanita Jean Hodges of Houston, Tex., is pending.

Ratterman, a 35-year-old businessman and father of 8, is running for sheriff of Campbell County, which includes Newport, in the Nov. 7 election. He is backed by a group seeking to clean up the town, a gambling haven for half a century.

Arrested Ratterman

Ciafardini was the man who arrested Ratterman. Quitter and White, who was a detective at the time, also were on the call.

The arrest took place in Carcini's room. His night club is on the ground floor of the hotel. Buccieri was a co-owner of the Tropicana and of the hotel.

The charges against Ratterman were dropped after a professional photographer testified he received a phone call from a man identifying himself as Lester asking that pictures be taken of a man and woman in a hotel. The photographer refused.

White and Ciafardini also are under indictment, along with Newport Mayor Ralph Mussman, 3 Newport city commissioners and several other police officers on charges of conspiracy to obstruct justice. These indictments were returned last month by the Campbell county grand jury.

Friday's indictments came only 3 days after Miss Flowers was quoted as having changed her story about events surrounding the Ratterman arrest. The Louisville Courier-Journal said she now says Ratterman did not have his pants off and that he did not embrace her. She testified earlier that he did. She also says now, the newspaper said, that he was unconscious the entire time.

Aussies Not OK'd

Canberra, Australia (UPI)—Australia will not be represented at the New York World Fair because it has not been approved by the Bureau of International Exhibitions, Trade Minister J. McEwen said.

7-IZE
AND MODERNIZE . . . WITH
Winegard

NO ROTOR NEEDED!

New York Stock Closes

	Sales in 100s	Close	Chg.
AbbotLb	4	66½	+ ⅜
Addresso	15	97	+ 2½
Admiral	12	13½	+ ¼
AirReduct	22	66½	+ 1
AlbegLStl	2	43¾	+ 1
AlliChem	13	57	— 1
AllStore	6	62⅜	.....
AllisChal	23	20⅝	+ ⅛
Alcoa	28	58	+ ¾
AmAirL	25	19⅞	+ ⅛
AmBrdPar	2	49½	+ ¼
AmCan	42	45	— ½
AmCrySg	1	47½	+ ½
AmCyan	45	43⅝	+ ¼
AmMetCli	24	36½	+ ¼
AmMot	38	17⅞	— ⅛
AmSmelt	3	59	— ½
AmStd	40	15⅛	— ⅛
AmStlFd	2	31⅞	+ ¼
yAmStrs	3	96⅛	— ⅞
AmTel	55	120⅞	— ⅞
AmTob	13	98	+ ¼
Anaconda	4	47⅛	— ¼
ArmcoStl	3	71⅜	+ ⅜
Armour	14	44⅛	.....
AtSFRR	25	28¼	— ¼
AtlRef	22	53¼	+ ¼
AvcoCp	75	23⅜	+ ⅛
BaldLHam	25	16⅜	— ¼
BaltORR	2	30	— ¼
yBeatFds		No	Sales
Bendix	4	62½	— ½
BethStl	60	41⅞	+ ⅞
BoeingA	15	50	+ ½
Borden	2	69½	— ¾
BorgWar	5	42⅞	.....
BrisMyr	5	92⅞	+ 1⅞
Budd	7	12¾	— ⅛
BurlInd	10	21⅜	— ⅛
Burrough	5	31⅛	— ⅛
yCampSoup	3	118⅛	+ ⅝
CanDry	2	23⅜	+ ⅜
CanPacRR	4	24⅜	— ⅛
Caterpillar	7	37	+ ⅞
Celanese	3	33⅞	— ⅛
Celotex	5	25¾	+ ⅛
CentSWUt	12	44	— ⅛
ChampPap	2	39½	— ⅛
ChampOil	4	24⅞	— ⅜
ChesORR	4	38¾	— ⅜
ChiMSPRR	2	16⅛	— ⅛
ChiNWRR	4	21⅞	— ½
ChiRIRR	7	25½	+ ⅛
Chrysler	20	52	+ ¼
CITFin	14	90¼	— 1¾
CitServ	14	52½	+ ⅜
CluetPb	14	78½	+ 1½
ColgPalm	25	47⅜	— ¼
ColloFullrn	44	15⅝	— ⅜
CBS	61	36⅛	— ⅛
ColGasEl	47	28⅛	— ⅛
ComCred	51	50¼	— 1⅜
ComSolv	14	34½	— ⅛
ComwEd	4	91⅞	.....
Comptr	15	18⅞	+ ⅞
ConsEd	14	82⅜	— ⅜
Container	31	26	— ½
ContBak	14	54⅝	+ ⅛
ContCan	15	46¼	+ ¼
ContMot	2	10⅛	.....
ContOil	46	47½	+ ⅛
CopperRg	17	16	+ ⅜
CornPrd	18	57⅜	— ⅜
Crane	1	64	— ¼
Cudahy	14	11	— ⅛
CurtWtA	1	33½	.....
Deere	14	51¾	+ ¼
DetEdis	16	62	.....
Douglas	4	34⅝	+ ⅛
DowChem	40	73⅞	+ ⅜
Dresser	34	23¼	— ⅜
Dupont	24	230½	— ¾
EastAirL	32	22	+ ⅛
EastKod	5	106¾	+ 1⅛
ElecAutLt	4	39½	— ¾
ElBdSh	1	31⅞	— ⅜
ElPasNG	25	26⅛	— ⅛
yFairmFds	2	35¼	+ ⅛
Firestone	8	47⅜	+ ⅜
FlaPwLt	8	78¾	— ⅛
FordMot	xd10	103⅜	+ ⅜
FreeptSul	4	28½	— ½
Fruehauf	3	22⅞	— ¼
GambleSk	4	30	— ⅛
GenDyn	15	29	.....
GenElec	21	72⅝	+ ⅜
GenFds	7	96¼	— ⅝
GenMot	20	49⅛	— ⅛
GenTire	4	80	+ ½
Genesco	46	40¼	+ ¼
Gillette	xd2	139	— ½
Goodrich	10	71⅝	— ⅜
Goodyear	8	45¼	+ ¼
GraceWR	2	77⅞	+ ⅛
GtAtlPac	49	61½	.....
GtNorRR	15	47⅜	— ⅜
GtWestSg	2	33⅜	+ ⅛
Greyhound	16	25⅛	+ ⅛
GulfOil	127	37⅜	— ¼
HoltRW	xd17	36⅞	— 1½
HomeStk	16	50⅛	+ ¼
HousLtPw	3	116½	+ ½
IdealCem	8	30¾	.....
IntBusMac	38	596	— 3½
IntHarv	27	48½	+ ½
IntNick	47	78½	+ ½
IntPaper	76	36⅛	— ⅜
IntTel	90	51½	— ½
JohnsMan	38	60½	— ¼
JoneLStl	25	64⅝	— ⅜
KaisAlum	41	31	— ¾
Kennecott	35	80⅛	+ ¼
Kresge	12	34¼	.....
Lehman	29	32½	+ ⅛
LOFGls	13	52⅜	+ 1
LiggMyr	26	104⅜	+ ½
Lockheed	33	49¼	+ 1¾
Loews	54	32⅝	+ ⅝
LoneSCm	17	22¾	+ ⅝
Lorillard	25	38⅝	— ⅝
MarshFld	12	44⅛	— ⅜
Martin	314	27½	+ 1
McKessen	15	41	+ ⅛
MinnHnyw	14	130¼	— 5¾
Mission	1	40⅛	— ¼
MoPacRR	15	46¼	— 1
Monsanto	44	52⅛	— ⅛
MontWard	146	33½	— ⅛
NatBisc	14	81¼	— ⅜
NatCashRg	16	114¾	— 1⅝
NatCtyLin	19	19⅞	.....
NatDairy	45	76⅝	— ¼
NatDist	46	25⅞	+ ⅛
NatGyps	14	60¾	— ¼
NatLead	43	89⅛	+ 1
Newbry	4	49⅜	+ ⅛
NewpNShip	4	54⅝	— ⅛
NYCentRR	45	16⅝	— ⅛
NorfWRR	14	109¾	— ¾
NoAmAv	45	50⅛	+ 1⅛
yNoNatGas	29	41	+ ⅜
oNPacRR	14	41¾	— ⅝
OhioOil	45	38¼	— ½
OlinMath	62	39⅞	.....
OutBdMar	15	17⅞	+ ⅛
PanAmAirL	35	20¼	— ¼
ParPict	24	55¼	+ ⅝
PenneyJC	39	52⅝	— 2½
Pepsi	7	53½	— ¾
PhelpDodg	19	59⅝	+ ⅝
Philco	15	21⅜	+ ⅛
PhilMorris	8	104¼	— ½
PhilPetrol	46	56⅛	— ¼
ProcGamble	46	90⅝	— 1¾
Pullman	13	33¼	.....
PureOil	18	33⅛	— ¼
RCA	25	51⅞	.....
Raytheon	34	36	— ⅜
RepSt	22	58½	.....
Revlon	122	65⅜	— 1⅜
RexallDrg	14	55⅞	+ ⅛
ReynMet	44	38	+ ⅛
ReyntobB	25	78¾	+ ¼
RichfldOil	14	39¼	— ¼
RoyDutch	43	31⅝	— ⅜
Safeway	12	57¾	+ ⅛
StRegPap	18	39¼	+ ⅛
SearsRoeb	44	82⅜	+ ⅛
ShellOil	33	39	+ ⅜
Simmons	4	50	+ ¼
SinclairOil	27	38⅝	— ⅛
SkellyOil	2	54	— ½
SmKlFr	11	70	+ 1
SocMobil	86	46⅜	+ 1⅛
SoPacRR	27	27¾	— ¼
SoRR	2	57½	+ ½
SperryRd	115	23⅜	— ⅝
StBrand	10	77⅞	+ 1⅝
StOilCalif	39	50⅝	+ ⅛
StOilInd	50	49	+ ½
StOilNJ	265	46⅛	— ¼
StOilOhio	2	52½	— ¼
SterlDrg	13	62⅝	— 1⅞
Studbaker	126	10⅜	— ¼
SunryMoil	20	28⅛	+ ⅛
Swift	45	39¼	— ⅜
Texaco	64	50	— 1½
TexGlfSul	40	217⅜	+ ⅛
TexInst	48	95⅜	— 4¼
TideWtOil	12	19⅝	— ⅛
TWA	12	12¼	+ ⅝
Transam	20	43⅞	— ⅛
TriCont	6	50¾	+ ⅛
20CentFox	26	32⅛	+ ⅜
UnCarBid	45	126¾	— 3
UnOilCalf	20	157½	+ 1½
UnPacRR	21	4	.....
UnitAire	8	32¼	— ¼
UnitAirL		No	Sales
UnitCp	15	54¾	+ 2
UnitFruit	31	26	— ⅜
USGyps		No	Sales
USPipe	66	22¾	+ ¾
USRubber	8	57½	.....
USStl	146	76	+ ⅛
WalgrnDrg	6	60½	.....
WarnerBr	8	80½	+ 3½
WestUn	46	40⅞	— ¾
WestAirB	11	25	.....
WestingEl	156	39⅜	+ ¼
WheelStl	11	45¼	+ 1
Wilson	3	43¼	+ ¾
Woolwrth	xd26	85⅛	+ ⅜
YgstnShTb	16	95	+ ½
Zenith	6	198⅞	+ 1¼
AMERICAN STOCKS			
CrePet	55	38¼	+ ½
KaiserInd	22	9¼	.....
PantpcOil	5	⅝	.....

All sales in hundreds (00 omitted) except those designated z which are traded in less than 100 share lots and carried in full. xd exdividend; xrt ex-rights; xdis ex-distribution; so special offering; y Nebraska domesticated; z Nebraska domestic.

Stocks Dip, But Bethlehem Steel Finishes Strong

New York (AP)—An unusually strong performance by Bethlehem Steel featured an irregularly lower stock market Friday. Trading was moderate.

Bethlehem responded from the start to its gain in earnings for the third quarter in which it covered its 60-cent quarterly dividend for the first time since the second quarter of 1960.

The second biggest steelmaker, Bethlehem was the day's most active stock, rising ⅝ to 41⅞ on 41,800 shares.

The Dow Jones industrial average fell 1.94 to 698.74.

The Associated Press average of 60 stocks dropped .50 to 257.70 with industrials off .70, rails off .50 and utilities unchanged. Of 1,286 issues traded, 515 advanced and 533 declined. New highs for the year totaled 31 and new lows 21.

Volume was 3.2 million shares compared with 3.33 million Thursday.

Of the 15 most active stocks, 8 rose, 6 fell and one was unchanged, General Telephone & Electronics.

Prices were mixed on the American Stock Exchange. Volume was 1.26 million shares compared with 1.27 million Thursday.

Corporate and U.S. government bonds advanced in active dealings.

Volume trailed off to $5.26 million par value from $56.1 million Thursday.

GOVERNMENT SECURITIES

Decimals Represents 32nds

New York (UPI)—U.S. Governments over the counter close:

Issue	Bid	Asked	Chg.	Yield
2½ 1961 Nov.	100.0	100.1	.....	1.33
2¼ 1959-62 June	99.22	99.29	.....	2.66
2¼ 1959-62 Dec.	99.11	99.13	+ .1	2.79
2½ 1963 Aug.	98.31	99.1	+ .3	3.66
2 1964 Feb.	99.11	99.15	+ .3	3.24
2⅝ 1965 Feb.	97.2	97.6	+ .4	3.54
2¾ 1960-65 Dec.	100.17	100.21	.....	1.58
3¾ 1966 May	100.14	100.18	+ .4	3.62
3 1966 Aug.	97.21	97.25	+ .4	3.50
1½ 1966 Oct.	90.0	90.8	.....	3.69
3⅜ 1966 Nov.	98.21	98.25	+ .1	3.64
2½ 1962-67 June	93.14	93.22	+. 6	3.75
3⅜ 1967 Nov.	99.1	99.5	+ .1	3.78
3⅞ 1968 May	100.18	100.22	.....	3.75
2½ 1963-68 Dec.	91.12	91.20	+ .2	3.86
2½ 1964-69 June	90.24	91.0	+ .2	3.87
4 1969 Oct.	101.26	102.2	+ .2	3.70
2½ 1964-69 Dec.	90.8	90.16	+ .2	3.87
2½ 1965-70 Mar.	90.4	90.12	.	3.86
2½ 1966-71 Mar.	89.2	89.10	+ .2	3.87
2½ 1967-72 June	87.16	87.24	+ .4	3.93
2½ 1967-72 Sept.	87.12	87.20	+ .4	3.91
2½ 1967-72 Dec.	87.14	87.22	+ .4	3.88
3½ 1974 Nov.	100.18	100.26	+ .2	3.80
4 1980 Feb.	101.2	101.10	+ .2	3.90
3½ 1980 Nov.	93.22	93.30	+ .4	3.96
3¼ 1978-83 June	89.0	89.8	+ .6	4.01
3¼ 1985 May	89.0	89.8	+ .6	3.96
4¼ 1975-85 May	103.20	103.28	...	3.88
3½ 1990 Feb.	90.18	90.26	+ .6	4.05
3 1995 Feb.	86.16	86.24	+ .2	3.70
3½ 1998 Nov.	89.14	89.22	+ .4	4.04

INVESTMENT FUNDS

Friday Close

Quotes by National Association of Securities Dealers, Inc.

New York, N.Y. (UPI)—

Stock	Bid	Asked	Stock	Bid	Asked
AffilFd	8.80	9.52	Lazard	17¼	18
AmBus	4.88	5.21	LifeIns	16.09	17.58
AxeHouA	5.59	6.08	LmSayl	16.50	16.50
AxeStk	3.83	4.19	Managed Funds		
BostFd	20.23	22.11	Elec	2.78	3.04
BnStInv	14.51	15.69	MasInv	15.80	17.27
Bullock	14.67	16.08	MsInGw	18.38	20.09
CanFd	18.55	20.07	MutInv	10.73	11.77
CentShr	14.50	15.85	National Securities		
ChemFd	12.62	13.65	Balnced	11.58	12.66
EHStk	14.91	16.11	Bond	5.53	6.04
Electron	7.11	7.77	do Pfd	7.20	7.87
FunInv	10.67	11.69	Income	6.17	6.74
Group Securities			Stock	8.37	9.69
Avia	9.34	10.23	GwSeries	9.54	10.43
CpGrow	6.90	7.57	WillSt	14.95	16.34
ComSt	14.61	15.99	Putnam	19.77	21.41
GuarMut	23.41	23.41	Scudder	21.04	21.04
IncorpInv	8.75	9.56	do Com	11.09	11.09
Keystone			StStInv	43	45½
B-3	15.42	16.83	UniInc	13.46	14.71
K-1	9.34	10.19	ValueLin	5.47	5.98
S-1	23.51	25.67	WellEq	17.10	18.59
S-2	14.19	15.49	WellFd	15.76	17.17
S-4	4.96	5.42	Whitehall	13.94	15.07

TREASURY NOTES

New York (UPI)—Prices in dollars and thirty seconds and approximate yield to maturity.

	Bid	Asked	Yield
Feb. '62 3⅝	100.10	100.12	2.30
Feb. '62 4	100.14	100.16	2.30
Aug. '62 4	100.22	101.30	2.80
Nov. '62 3¾	100.24	100.28	2.90
Feb. '63 2⅜	99.16	99.18	3.00
May '63 4	101.4	101.8	3.15
Nov. '63 4⅛	103.4	103.8	3.25
May '64 4¼	103.4	103.8	3.40
Aug. '64 5	104.0	104.4	3.45
Nov. '64 4⅞	103.26	103.30	3.50

AP COMMODITY INDEX

New York (AP)—The Associated Press weighted wholesale price index of 35 commodities advanced to 164.42.

Previous day 164.25, week ago 165.54, month ago 166.41, year ago 160.97.

	1961	1960	1959	1958
High	166.69	170.62	173.08	176.32
Low	160.78	159.76	165.93	168.01

(1926 average equals 100).

Markets At A Glance

New York (AP)—Markets at a glance:

Stocks—Lower; early rise fades.

Bonds — Higher; moderate trading.

Cotton—Higher; commission house and trade buying.

CHICAGO:

Wheat—Slightly easier; thin demand.

Corn—Lower; liquidation.

Oats—Steady to easier; light selling.

Soybeans—Higher; late rally.

Hogs—Mostly 25 cents higher; top $17.

Cattle—No slaughter steer sales reported.

PRODUCE

CHICAGO EGG FUTURES

	Sales	Open	High	Low	Close
Nov.	546	35.00	35.15	34.70	34.90
Dec.	305	33.85	34.00	33.75	34.00
Jan.	65	33.25	33.25	33.05	33.25
Sept.	16	33.90	33.90	33.75	33.80

LINCOLN

Eggs: Some improvement noted. Prices paid for eggs delivered to Lincoln receiving station, cases exchanged.

Grade A large	34-36 mostly 37
Grade A medium	24-30
Current receipts	26-28 mostly 27

Eggs produced under conditions of controlled production and marketing (including farm grading). Prices paid for eggs delivered to receiving stations, cases exchanged.

Grade A extra large	38
Grade AA large	34-40 mostly 39
Grade A large	34-38 mostly 37
Grade A medium	27-30 mostly 28

OMAHA

Milk: 3.8% butterfat, Class 1, 4.95 cwt; Class 2, 3.29.

Buttermilk: Condensed 3.55.

Butter: 92 score quarters 1-lb. cartons 69½; 90 score 67½.

Butterfat: Net price, country stations, 57.

Eggs: Current receipts 44 lbs. net mostly 8.40-9.00 per case; Grade A quoted 30-32c per dozen.

Poultry: Hens, colored, 4½ lbs. and over mostly 5-7; hybrid poultry discounted; old roosters 4-5; light hens and leghorns 6; broilers 15.

CHICAGO

Live poultry: Too few receipts to report prices.

Cheese: Single daisies 40½-42½; longhorns 40½-42½; processed loaf 38½-40½; Swiss Grade A 51-52; B 49-50.

Butter: Steady; 93 score 60; 92 score 60; 90 score 58½; 89 score 57¾.

Eggs: About steady; white large extras 35½; mixed large extras 35½; mediums 26½; standards 33.

STATE

Eggs: Generally steady.

AA large	34-38
A large	26-36 mostly 32
A medium	22-26
A small	15-22
B large	27-30
Undergrades	13-20
Current receipts	22-26 mostly 23-24
Pullet	14-20

Poultry: Weak.

Heavy hens	4- 6 mostly 5
Light hens	4- 6
Old roosters and stags	3- 4

Turkeys: About steady.

Hens	16-17 mostly 16½
Toms	14½-15 mostly 15

DOW JONES STOCKS-BONDS

New York (UPI) — Dow-Jones closing range of averages:

Stocks:

	Open	High	Low	Close	Net Chg.
30 Inds	701.29	703.60	694.94	698.74	—1.94
20 Rails	148.66	149.18	147.51	148.08	—0.74
15 Utils	129.49	130.05	128.85	129.52	+0.03
65 Stocks	241.92	242.79	240.06	241.28	—0.58

Transactions in stocks used in averages Friday: Industrials 304,000; Railroads 58,700; Utilities 43,800, Total 406,900.

Bonds:

	Close	Net Chg.
40 Bonds	84.22	+0.08
10 1st Rails	78.12	+0.31
10 2nd Rails	81.57	—0.11
10 Utils	85.71	+0.10
10 Inds	91.46	+0.01

Dow-Jones commodity futures index (1924-26 average equals 100): closed at 148.76.

Seaton To Speak

Aurora—Fred Seaton, Hastings publisher and secretary of the interior in the Eisenhower administration, will be guest speaker for county government day here Monday, Nov. 13. The event is sponsored by the American Legion.

ONE HOUR FREE PARKING
SAVINGS PAY 4%* per annum
EARNED DAILY . . . COMPOUNDED QUARTERLY
1330 N STREET SELF-PARK BUILDING GROVER 7-4444
STATE SECURITIES
CHARTERED & SUPERVISED BY STATE BANKING DEPARTMENT

Hog Market Is Active And Steady

Omaha (AP) — The Omaha hog market was active and fully steady Friday. The supplies of slaughter steers and heifers was too small to test prices and fat lambs were scarce, prices steady.

OMAHA

Hogs: 4,000; barrows and gilts generally fully steady; sows about steady; U.S. 1 and 1-2, 200-240 lbs., 16.7517.00; 1-3, 190-270 lbs., 16.50-16.75; other weights scarce; sows 250-360 lbs., 15.00-16.00; 360-600 lbs., 14.25-15.25.

Cattle: 1,300; calves 100; slaughter steers and heifers virtually absent; cows generally steady; utility and commercial cows 14.50-16.00; canners and cutters 12.50-14.50.

Sheep: 500; choice 94 lb. shorn slaughter lambs full No. 1 pelts steady at 16.50; otherwise, not enough sheep and lambs on offer to test prices.

CHICAGO

The butcher hog market moved up mostly 25 cents a hundredweight Friday in its first advance in six trading days.

A very few straight No. 1 grade scaling 200 lbs. brought an extreme top of $17 while mixed No. 1s and 2s weighing 190-220 lbs. moved at $16.75-16.90. The 180-260 lb. mixed 1-3 and 2-3 grades were $16.50-16.75 and the mixed 2s and 3s up to 260 lbs. $16.40 and up. Sows topped at $15.75.

The cattle supply was too small for a market test of most classes. No sales of slaughter steers, heifers or vealers were reported.

A few choice and prime graded wooled slaughter lambs cleared at $17-17.50 on a steady sheep market. The good and choice were $15-17.

Hogs: 5,000; butchers mostly 25 higher; mixed 1-2 190-220 lb. butchers 16.75-16.90, at least 120 head at 16.90; 12 head 1s 200 lbs at 17.00; mixed 1-3 and 2-3 180-260 lbs. 16.50-16.75; a few lots 2-3 220-260 lbs. 16.40-16.60; mixed 1-3 330-400 lb. sows 14.50-15.75; 2-3 400-600 lbs. 13.00-14.50; shippers took 3,300.

Cattle: 500; calves none; receipts include around 200 head stockers and feeders for Friday's special sale; hardly enough of any class to fully test prices; cutter and utility cows 13.50-15.00; canners 12.00-13.50; utility bulls up to 19.50.

Sheep: 300; small supply steady on all classes; choice and prime 90-100 lb. native wooled slaughter lambs 17.00-17.50; good to choice 15.00-17.00; cull to good 10.00-14.50; cull to choice slaughter ewes 3.50-4.50.

SIOUX CITY

Hogs: 4,000; barrows and gilts strong to 10 higher, a few higher; sows fully steady; No. 1 and 2 and 1, 2 and 3, 210-260 lbs. 16.60-16.85; 125 head 17.00; No. 1, 2 and 3 195-270 lbs. 16.50-16.75; sows 250-400 lbs; 15.00-15.75; 400-550 lbs. 14.00-15.00.

Cattle: 1,800; calves 800; slaughter steers previously arranged for high choice and prime 1,064-1,079 lbs. 25.00; choice 1,163-1,209 lbs. 24.00-24.25; good and choice mostly choice 1,098 lbs. 23.75.

Sheep: 100.

ST. JOSEPH

Hogs: 2,500; barrows and gilts 25-50 higher; sows steady to 25 higher; No. 1 and 2, 210-225 lbs 17.00-17.00; No. 1, 2 and 3, 190-260 lbs 16.50-16.85; sows 280-360 lbs 15.25-15.75; 360-600 lbs 14.00-15.25.

Cattle 500; calves 100.

Sheep 100.

KANSAS CITY

Hogs: 2,200; barrows and gilts fully 25, some 40 higher; sows steady; No. 1 and 2, and 1, 2 and 3 210-260 lbs 16.50-16.75; around 65 head No. 1 and 2, 215-225 lbs 16.85; 190-210 lbs. 16.25-16.75; sows 260-400 lbs 14.50-15.50; 400-600 lbs 13.75-14.25.

Cattle 1,200; calves 200.

Sheep 200.

Soybeans Stage A Brisk Rally

Chicago (AP) — A brisk late rally in soybeans lifted prices as much as two cents a bushel from the day's lows on the Board of Trade Friday and sent nearly all deliveries well over to the plus side of previous closes.

Rye, the only other commodity to finish with gains, was firm almost from the start of trading for the second consecutive day. Other grains ended steady to slightly easier.

At the close, wheat was unchanged to ¼-cent a bushel lower, December $2.02⅞-03; corn ⅛-⅝ lower, December $1.09⅞-¾; oats unchanged to ¼ lower, December 67½-⅝; rye ⅛-1¾ higher, December $1.42⅜-½; soybeans ¼-1¼ higher, November $2.41⅞-42.

CHICAGO RANGE OF PRICES

	High	Low	Close	Chg.	Yr. Ago
Wheat					
Dec.	2.03¼	2.02⅝	2.03	— ⅛	1.98
Mar.	2.09	2.08⅜	2.09¾	.....	2.02½
May	2.11¼	2.10⅝	2.11	— ⅛	2.00⅝
July	2.12⅝	2.12	2.12½	— ⅛	.....
Sept.	2.15⅝	2.15	2.15¼	.....	.....
Corn					
Dec.	1.10⅜	1.09¾	1.09⅞	— ⅝	1.08⅛
Mar.	1.15⅝	1.15	1.15	— ½	1.12¾
May	1.19	1.18¾	1.18⅝	— ⅛	1.15½
July	1.22⅜	1.21⅞	1.22⅛	— ⅛	.....
Sept	1.23¾	1.23¼	1.23⅜	— ⅜	.....
Oats					
Dec.	.67⅝	.67	.67⅝	.....	.62¼
Mar.	.72⅛	.71⅝	.72	— ⅛	.66¾
May	.74	.73⅝	.74	.....	.68¼
July	.73¾	.73¼	.73¾	.....	.....
Sept.	.75	.74¾	.75	— ¼	.....
Rye					
Dec.	1.42½	1.41	1.42½	+ 1⅞	1.15⅝
Mar.	1.43	1.41¾	1.43	+ 1½	1.21¼
May	1.42¼	1.41½	1.42	+ ½	1.23¼
July	1.35	1.34¼	1.35	+ ⅝	.....
Soybeans					
Nov.	2.42¼	2.41	2.42	+ ¼	2.16
Jan.	2.46⅜	2.45	2.46⅛	+ ⅝	2.21
Mar.	2.49½	2.48¼	2.49¼	+ ¾	2.25¼
May	2.52	2.50⅝	2.51⅞	+ ⅞	.....
July	2.53⅞	2.52⅜	2.53¾	+ 1	.....
Aug.	2.54¼	2.52¾	2.54¼	+ 1¼	.....
Sept.	2.46¼	2.44½	2.45¾	+ ¾	.....
Lard					
Nov.	8.20	8.05	8.17	+ .10	.....
Dec.	9.47	9.27	9.42	+ .12	.....
Jan.	9.32	9.25	9.30	+ .15	.....
Mar.	9.60	9.60	9.60	+ .10	.....
May	9.80	9.80	9.80	+ .05	.....

LINCOLN GRAIN

Friday, Oct. 27

Wheat: No. 1, $1.83.
Corn: No. 2 yellow, 98; No. 2 white, $1.24.
Oats: No 2, 36 lbs., 60c.
Rye: Bushel, 85c.
Barley: No. 2, 90c.
Sorghums: No. 2, Cwt., $1.50.
Soybeans: No. 2, $2.13.

OMAHA

Wheat: No. 4 hard 2.02¼; No. 2 yellow hard 2.02¼.
Corn: No. 3 yellow 1.06-1.09.
Milo Maize: No. 1 yellow 1.75.

CHICAGO

No wheat sales.
Corn: No. 2 yellow 1.13; No. 3 yellow 1.06¾; No. 5 yellow 1.06.
Oats: No. 1 extra heavy white 69¾; No. 2 extra heavy white 68¼.
Soybeans: No. 1 yellow 2.52¼.
Soybean oil: 10½b-10⅝a.
Barley: Malting choice, 1.35-1.62n; feed 1.00-1.30n.

KANSAS CITY

Wheat: 62 cars, unchanged to up ¼, No. 2 hard and dark hard 2.04¼-2.05¼; No. 3, 2.08½-2.09¼; No. 2 red 2.04-1.05¼n; No. 3, 2.02-2.04¼n.
Corn: 58 cars; nominally unchanged to generally down 7; No. 2 white 1.30-1.50n; No. 3, 1.10-1.48n; No. 2 yellow and mixed 1.16-1.16½; No. 3, 1.11-1.15.
Oats: 3 cars, nominally unchanged, No. 2 white 70-75n; No. 3, 68-74n.

OMAHA FEEDS AND HAY

Alfalfa: U.S. No. 1, $25; No. 2, $23-24; No. 3, $18-20; sample $10-12.
Upland Prairie: No. 1, $24; No. 2, $22-23; No. 3, $15-17; sample $12-13.
Wheat feeds: Bran $46, shorts $48.
Feeding tankage: 60% protein, $103; meat scraps, 50% protein, $98; special bonemeal, $94.
Soybean meal: 44% protein, new process, $74; 41 per cent protein, old process, $80.
Alfalfa Meal: New crop, 7% dehydrated, $55.
Oats: Feed, steam rolled, $83; pulverized unhulled, $51.
Linseed Oil: New process, $76; old process $80.50.
Cottonseed Meal: $75.50.

Steers Useful

Cameron, Mo. (UPI) — Truman Selle of near this northern Missouri town uses a pair of 18-month-old steers to pull his farm wagons—just like the oxen of old.

JURY FINDS:

Scarbeck Is Guilty

. . . In Espionage Case

Washington (AP) — Standing erect and stony-faced, former diplomat Irvin C. Scarbeck Friday heard a jury pronounce him guilty of revealing embassy secrets to Polish communist agents.

The jury reached its verdict half an hour after starting its third day of deliberations, spending a total of 15½ hours in the jury room.

Scarbeck, 41, a short, broad-shouldered man with a tall shock of wavy, graying hair, showed no emotion as each juror was polled and answered "guilty" to 3 of the 4 counts involved.

So ended the 3½ week trial that disclosed intimate details of Scarbeck's love life, his involvement with blackmailing Polish secret police, and his submission to their demands for secret information from the Warsaw Embassy where he was second secretary.

Innocent On Fourth

Scarbeck was convicted on the first 3 counts of the indictment, charging that he revealed classified documents to agents of a foreign power. He was found innocent on a fourth count involving the physical removal of one document from the embassy.

The maximum penalty on the first 3 counts is 30 years in prison and a $30,000 fine. In practice, the 3 terms probably would be served concurrently, so the most he is likely to get is 10 years.

Federal Judge Leonard P. Walsh said a date for sentencing would be set after a pre-sentence probation report is prepared.

Defense lawyer Samuel C. Klein said he would appeal the decision to a higher court.

Concerned About Wife

Klein said Scarbeck was "very much concerned about his wife and 3 children." Scarbeck's second wife, Karen, 37, stood by her husband throughout the trial, listening impassively to lurid testimony about Scarbeck's love affair with a 22-year-old Polish girl, Urusula Maria Discher.

During the trial Klein did not deny that Scarbeck had dealings with agents of the U.

Khrush Reaffirms His Tough Stand

... Accuses West Of Threatening War

By PRESTON GROVER

Moscow (AP) — Premier Khrushchev accused the Western powers Friday of threatening war over Berlin even though, he said, the Soviet nuclear weapons arsenal is stronger than the American.

Insisting he wants only peace, however, the premier told the 22nd Soviet Communist Party Congress the Soviet Union would never try to dictate its will to other nations.

He reiterated he would not insist on a Dec. 31 deadline for a showdown on Berlin. But he warned a German settlement cannot wait indefinitely and the West must show willingness to negotiate. He gave no hint of yielding on Soviet positions.

Twits Kennedy

President Kennedy was pictured as "faced with the arduous task" of overhauling the Soviet Union in the field of nuclear weapons.

The Soviet Union was forced to resume nuclear tests "in the face of direct threats and the danger of a war," the premier asserted. He said Soviet scientists were doing everything to reduce the harmful after-effects of the tests.

The Western powers "threaten not only to contaminate the atmosphere, but to take the lives of millions of people," the premier charged.

Referring to Western protest against East German controls over Allied traffic in East Berlin, the premier said the Western powers "want us to insure, like traffic police, the transportation to West Berlin of their military freight, spies and saboteurs."

"Who do these gentlemen take us for?" he asked. "Do they actually believe that they can do anything they want and that they can make us act against our vital interests, against the interests of world peace and security?"

Boasts Of Strength

In a wide-ranging address, ending two weeks of speechmaking before the party congress, Khrushchev also declared the Soviet economy was so strong "that from the heights we have reached we can now challenge the most powerful capitalist country, the United States of America, to a peaceful economic competition."

In the bitter ideological feuding, he suggested that Red China could work to bring back Albania to party unity, but assailed the Albanians again for Stalinism. Albania hews to Peiping's line and was defended before the congress by Premier Chou En-lai of Red China, who quit the congress early and went home.

U Nu To Pakistan

Rangoon (UPI) — Premier U Nu will visit Pakistan the second week of November as guest of President Mohammed Ayub Khan, it was announced.

90-Bushel Corn Pleases Growers In Richardson Co.

Falls City (UPI)—Richardson County is raising one of the greatest corn crops in its history this year.

Crop experts said corn harvests in 4 fertilized test plots scattered over the county has confirmed the belief.

Two of the two-acre plots produced yields of 99 and 96 bushels to the acre and the other two yielded 81 and 71 bushels to the acre. One of the non-fertilized check strips yielded 93 bushels to the acre.

Results in 3 of the 4 test plots showed spectacular boosts in yields, officials said.

The projects are part of a year-long intensified soil fertility program in the county.

'Mansion Meets Of Department Heads Beneficial'

Meetings of state department heads hosted by Gov. Frank Morrison at the Governor's Mansion to discuss mutual problems of state business are proving beneficial to all concerned, Norman Otto commented Friday.

Otto, administrative assistant to Morrison, said the second such dinner meeting was held this week and that Sen. Richard Marvel of Hastings, chairman of the Budget Committee, was invited to confer with department officials on budget matters.

The meetings are helpful in "ironing out problems common to all of us, and in creating a better understanding to promote more efficient state government," Otto said.

New Business Group Headed By Denverite

Dean T. H. Cutler of the University of Denver school of business administration Friday was elected president of a new association of Midwestern business college leaders.

Dean R. F. Patterson of the University of South Dakota was named vice president.

The organization has been tabbed the Midwest Assn. of Colleges and Departments of Business Administration.

The group counts representatives from Nebraska, Iowa, North Dakota, South Dakota, Wyoming, Colorado, Utah, Arizona, New Mexico, Texas, Oklahoma, Kansas and Missouri.

Dean Charles S. Miller of the University of Nebraska College of Business Administration at the Nebraska Center for Continuing Education.

Next conference will be held in Denver in 1962.

Walter Reed Hospital Chief Of Oral Surgery To Address Dentists

Col. Robert Shira, chief of the oral surgery section of the Walter Reed Army Medical Center in Washington, D.C., will lecture Wednesday as a part of the University of Nebraska's continuing education courses in dentistry.

Colonel Shira will discuss a variety of areas of the general practice of dentistry in a one-day oral medicine and oral surgery course for practicing dentists.

—IN THE RECORD BOOK—

MARRIAGE LICENSES

Lloyd E. Peterson, Lincoln 28
Kathryn K. Cawley, Lincoln 23
Eugene W. Rea, York 32
Shirley J. Shriver, Lincoln 22
Leslie Elden Pester, Lincoln 19
Marilyn Baars, Lincoln 20

DIVORCES

Petitions filed alleging extreme cruelty: LaVerne W. Thiede against Jeanne E. Thiede, married Dec. 11, 1953, in Roseville, Mich.; Richard Richter against Alberta D. Richter, married June 5, 1953, in Munary.

BIRTHS

Bryan Memorial Hospital
Sons

GEER—Mr. and Mrs. Jess (Burta Harger), Prairie Home, Oct. 27.
GILCHRIST—Mr. and Mrs. Charles (Greta Epps), 2912 So. 48th, Oct. 27.
GRETALS—Mr. and Mrs. Jake (Inge Kuhtmann), 1645 No. 68th, Oct. 27.

Lincoln General Hospital
Daughter

SUHR—Mr. and Mrs. Homer (Alyce Schellenberg), Fremont, Oct. 27.
Sons
ANDERSON—Mr. and Mrs. Walter E. (Jo Ann Dean), 1605 E, Oct. 26.
DONLAN—Mr. and Mrs. Patrick (Joyce Taylor), Eagle, Oct. 27.
STOK—Mr. and Mrs. Richard (Donna Trueblood), 1500 West O, Oct. 27.

Providence Hospital
Daughter

BRIDGES—Mr. and Mrs. Orville (Donna Sherman), 3298 Center, Oct. 26.

St. Elizabeth Hospital
Daughters

CAMERON—Mr. and Mrs. Byford (Jacqueline Steiner), 3809 Garfield, Oct. 27.
REED—Mr. and Mrs. Donald (Dorothy Miille), 2216 So. 14th, Oct. 26.
Sons
ANDRING—Mr. and Mrs. Paul (Patricia Ann Wilmot), Raymond, Oct. 26.
BARNETT—Mr. and Mrs. Clayton (Linda Kay Ludwig), 2911 F, Oct. 27.
DENSBERGER—Mr. and Mrs. Frank (Janice Kay Long), Rt. 5, Oct. 26.
SCHELL—Mr. and Mrs. Raymond (Mercedes Allemand), 1748 South St., Oct. 26.

BUILDING PERMITS

Robert C. Starkel, new residence & garage, 721 Wedgewood Dr., $12,353.
Curtis Sanford, new residence, 531 So. 54th, $10,080.
Union Insurance Co., alter office building, 1400 Q, $75,000.
Stonegate Co., new four-plex, 6815-17-19-21 Colfax, $25,320.
Strauss Bros., new residence & garage, 721 East Avon Lane, $12,000; same for 701 East Avon Lane, $12,000.
C. V. Jones, new fallout shelter, 517 Mulder Dr., $2,000.
Mr. and Mrs. Henry Birkholz, new residence & garage, 4100 Linden, $10,842.
C. J. Michaelis, new residence & garage, 4045 Locust, $10,052.
Roland L. Voerks, alter residence, 2919 So. 37th, $2,180.
H. C. Harper, addition to residence, 3510 So. 30th, $4,000.
Richard Portman, alter residence, 4040 No. 58th, $3,800.
LeRoy Oakeson, addition to residence, 3417 No. 68th, $2,000.
Owen Berthelsen and Crawford Pierce, alter residence, 5500 Prescott, $3,400.
Marvin L. Carlson, new duplex, 3942-44 Pace Blvd., $21,136.

REAL ESTATE TRANSFERS

(Approximate sale price taken from revenue stamps. Transfers of $10,000 or more.)

Herbert E. Weilage & w to James M. Millstead & w, pt sec 35, twp 8, ra 6, $18,500.
William H. Hoeppner & w to Enoch N. Kellogg & w, L 1, B 11, Ridgeway Addn., $11,000.
Helen Raynolds Snethen & h to Vernon W. Hass, L 5, B 3, Harwood Addn., $11,000.

MUNICIPAL COURT

Note: All pleaded guilty unless otherwise stated. City cases heard by Judge John Jacobson; state cases heard by Judge Richard O. Johnson.

City Cases

DISORDERLY CONDUCT—Maxine J. Jernigan, 2136 No. 27th, fined $50; Leonard J. Kremer, 2136 No. 27th, fined $50; James D. Pressley, LAFB, fined $25; Clarence F. Christen, 5225 Normal, fined $25.
DRUNK; DISTURBING THE PEACE—Eligio Delgado, 505 West 1st, changed plea to guilty, fined $10 and $15.

State Cases

DRIVING ON SUSPENDED LICENSE—Arthur W. Workman, 48, 224 B, pleaded innocent, trial Nov. 3, $500 bond.
DRUNKEN DRIVING—Acie Walker, 47, 2048 U, change plea to guilty, fined $100 and ordered not to drive for 6 months.
CARELESS DRIVING—H. C. Crandall, 65, Curtis, fined $25.
SPEEDING—(95-55) Clyde D. Verhoeff, 24, 3333 Washington, fined $100; (90-55) Frank J. Racy, 30, Wahoo, fined $100; (80-55) Bennie R. Wadsworth, 31, 900 Northborough Lane, fined $65.

COUNTY COURT

Note: All cases heard by Judge Ralph Slocum.

Misdemeanors

VAGRANCY—LeRoy Lester Carreiro, 29, of California, pleaded guilty, sentenced to 10 days in jail; Mary Jane Lantis, Park-O-Tel, pleaded guilty, placed on probation for 6 months.
PETIT LARCENY—Wayne Ehlers, 19, of 6517 Ballard, pleaded guilty, fined $25.

DISTRICT COURT

Misdemeanors

RECKLESS DRIVING — William H. Brunsen, 45, of 4940 No. 71st, (had appealed Municipal Court conviction of Drunken Driving, 2nd offense), charge reduced to reckless driving, pleaded guilty, fined $100 by Judge Paul White, (defendant had received $300 fine, 5 days jail sentence and one-year suspension of driver's license by Municipal Court Judge Richard Johnson on original charge.
RECKLESS DRIVING—David D. Halverson of Valley, (had appealed Municipal Court conviction of Drunken Driving), charge reduced to reckless driving, pleaded guilty, fined $100 by Judge Paul White, (defendant had been fined $100 and had license suspended for 6 months by Municipal Court Judge Richard Johnson on original charge).
RECKLESS DRIVING—Richard L. Miller, 30, of 1229 Harrison, (had appealed Municipal Court conviction of Drunken Driving), charge reduced to reckless driving, pleaded guilty, fined $100 by Judge Paul White, (defendant had been fined $100 and had license suspended for 6 months by Municipal Court Judge Richard Johnson on original charge).

RAILWAY COMMISSION

Set Nov. 21 hearing in Lincoln on application from Lincoln Tour and Travel Agency, Inc., of Lincoln to operate a sight-seeing service in Lancaster County.
Set Dec. 14 hearing in Lincoln on petition of the Jack L. Butler Construction Co. of Fremont for authority to haul sand, gravel and heavy equipment between points in Nebraska.
Set Oct. 31 hearing in Lincoln on request of The Nebraska Central Telephone Co. of Gibbon for permission to raise monthly rates from 50 cents on private phones to $2 for business phones with charges in Biggon, Shelton, Sargent, Arcadia, Ansley, and Comstock would be affected.
Set Oct. 31 hearing in Lincoln on application of Julius E. Nelson of Lincoln and Paul D. Dunlap of Exeter for permission to sell their controlling interest in the Cuming County Telephone Co. to the Continental Telephone Co. of St. Louis, Mo.
Set Nov. 3 hearing in Lincoln on request for approval of the sale of the Miller Independent Telephone Co. of Miller to the General Telephone Co. of Columbus for purpose of converting to dial of the Miller exchange.

LIQUOR COMMISSION

Issued Class C license to John J. Garrick and Philip A. Anderes of North Platte.
Issued wholesale beer license to LaVern L. L'Heureux of Hastings.
Cancelled inside beer license, on and off sale, of Arthur C. Himberg of Tecumseh, at request of licensee.
Gave manager approval to Miles Amann as manager for retail beer and package liquor business of Veterans of Foreign Wars Post 1652 in McCook.

FIRE CALLS

1:07 p.m., 26th-27th between J and K, fire in pile of leaves alongside garage belonging to H. Grady extended to garage, damage estimated at between $50 and $150.
1:17 p.m., 1811 Sumner, feeder pipe to stove at home of H. A. Wendland sprung a leak, fire extended from stove to wall, damage estimated at less than $50.
4:14 p.m., 82nd and Pioneer, private car turned over on loose gravel and burned, damage estimated at more than $150.
6:42 p.m., 2710 No. 7th, brush fire, no damage.

LEGAL NOTICES

INVITATION FOR BIDS

CONSTRUCTION: Pound Junior High School.

1. Sealed proposals will be received by the Board of Education of The School District of Lincoln, Nebraska, until 2:00 P.M., 9 November 1961 for furnishing labor and materials required to complete the new Pound Junior High School at Lincoln, Nebraska in accordance with plans and specifications as prepared by Selmer A. Solheim, AIA & Associates, Inc., Architects-Engineers of Lincoln, Nebraska.
2. It is intended that the award will be made for the work to the low bidder(s) in accordance with the schedules set forth in the bid, AS BEST SUITS THE INTERESTS OF THE BOARD OF EDUCATION.
3. Half-size reductions of the plans, and specifications are now available and may be inspected at the following places:
Board of Education, 720 South 22nd Street, Lincoln Nebraska
Builder's Bureau, 1734 R Street, Lincoln, Nebraska
Omaha Builder's Exchange, 2565 St. Marys, Omaha, Nebraska
F. W. Dodge Corp., 4401 North 20th Street, Omaha, Nebraska
Sioux City Construction League, 434 Commerce Bldg., Sioux City, Iowa
Office of SELMER A. SOLHEIM, AIA & ASSOCIATES, INC., 1335 H Street, Lincoln, Nebraska
4. Prime contractors who wish to bid on the work may obtain a set of plans and specifications for their individual use by applying to the Architect. A deposit of $50.00 will be required which will be refunded if plans and specifications are returned in good condition on or before 1 December, 1961.
5. Each successful contractor will be required to furnish a corporate surety performance bond in a sum equal to 100 percent of the contract price.
6. No bidder may withdraw his bid for a period of thirty (30) days after the scheduled closing time for the receipt of bids.
7. Each bid shall be accompanied by a certified check, cashier's check, or bank money order for 5 percent of the amount of the bid, or, as an alternate, the bidder may submit a bid bond with an authorized surety company as surety, payable to the School District of Lincoln, Nebraska as liquidated damages in case the person or company to whom the Board of Education awards the contract fails or refuses to enter into the contract and furnish a satisfactory performance bond in the penal sum of the full amount of contract price within ten (10) days of the notice of such an award. If a certified or cashier's check, bany money order, or a bid bond as herein set forth is not received with proposal, same will not be considered.
8. The Board of Education reserves the right to reject any or all bids and to waive any informalities in any proposal as best suits the interest of the Board of Education
9. Bids will be received until 2:00 P.M., 9 November, 1961 at the office of the Board of Education 720 South 22nd Street, Lincoln, Nebraska, at which time they will be publicly opened and read aloud.

I J. DEVOE
President of the Board of Education
School District of Lincoln, Nebraska

On September 1, 1961, Merlin J. Meythaler, Merton J. Gonstead, Rex N. Eyler and James B. Goetz d/b as Lancaster County Broadcasting Company, a partnership, filed with the Federal Communications Commission an application for construction permit for a new standard broadcast station at Lincoln, Nebraska, to be operated on 1530 kc with power of 5 kw, daytime only. The proposed transmitter site is 8 miles southeast of the Lincoln business district in Grant Precinct. The antenna height of each of the four towers is 212 feet above ground.

PUBLIC NOTICE

The Chairman and Board of Trustees of the Village of Waverly, County of Lancaster, State of Nebraska, by Resolution duly passed and entered in the Minutes of its proceedings directed that public notice be given stating the Village of Waverly, Nebraska, has outstanding and unpaid its Sewer Bonds, dated January 1, 1957, of the principal amount of Thirty-nine Thousand Dollars ($39,000) of which Nos. 10 to 27 both inclusive bear interest at the rate of 3¾% per annum and Bonds Nos. 28 to 48 both inclusive bear interest at the rate of 4¼% per annum and the entire principal amount of said bonds lawfully owing by said Village is unpaid and the indebtedness of said Village on said outstanding bonds is sought to be taken up and paid off by means of bonds, all of which bear interest at the rate of 4.45% per annum from date until November 1, 1965 and at the rate of 3.25% per annum thereafter until maturity and of the same principal amount of the said outstanding bonds.

"PUBLIC NOTICE IS HEREBY GIVEN that any taxpayer of the Village of Waverly may file objections to such proposed action with the Village Clerk at his office in said Village on the 30th day of October, 1961, between the hours of 9 A.M. and 5 P.M. or during the business hours on any day prior to said date.

BY ORDER OF THE CHAIRMAN AND BOARD OF TRUSTEES OF THE VILLAGE OF WAVERLY, NEBRASKA
(MRS. DOROTHY LAMB)
Village Clerk

Journal and Star

Want Ads

Your low-cost Want Ad appears daily in the Lincoln Star (Morning) and the Lincoln Journal (Evening) or the Sunday Journal and Star at the following cash rates:

Words	Lines	DAYS 1	4	7	10
—	10	2	.80	2.56	3.64	4.00
11-15	3	1.05	3.60	5.25	5.70
16-20	4	1.32	4.64	6.44	7.20
21-25	5	1.60	5.60	8.05	9.00
26-30	6	1.86	6.48	9.24	10.20
31-35	7	2.10	7.28	10.29	11.90

These low-cost rates apply to Want Ads which are placed for consecutive days and are paid for within 10 days after the ad expires or is canceled.

Rates on request for weekday service morning only or evening only.

TO PLACE ADS
DIAL GRover 7-8902

Monuments, Cemeteries 3

BRONZE & GRANITE MARKERS
Speidell's
34 & O St. 10

Lincoln Memorial, 6 spaces in Section B. GR 7-4089. 21

Lincoln Memorial Park—4 grave spaces, sacrifice, leaving town. IN 6-1497. -2

Lincoln Memorial Park — 3 grave lots, choice location. IN 6-4653. 5

Two grave spaces—Masonic Circle Lincoln Memorial Park. IN 6-3260. -31

Funeral Directors 6

Hodgman-Splain Mortuary
HE 2-6507 1335 L 11

METCALF
FUNERAL HOME
FORMERLY HELMSDOERFER
FUNERAL HOME
27 & Que HE 2-4028

Roberts Mortuary
Since 1876
HE 2-3553

Roper & Sons Mortuaries
3 CONVENIENT LOCATIONS
1319 N HE 2-6501
4300 East O HE 2-1225
6037 Havelock Ave. IN 6-2331 22

Umberger's
466-1971
Ambulances or Funerals
48 and Vine, Lincoln
Also at
Hallam, 787-3130
Residence, 787-2450 16

Wadlow's Mortuary
HE 2-6535 AMBULANCE 1225 L 14

Lost and Found 7

Boy's gray winter jacket. Size 16. Vicinity Country Club. GA 3-2491. 5

Complete set of personal keys lost vicinity 48 & Madison. Reward. IV 8-9086. 2

Female Siamese kitten lost vicinity 16 & D. Answers to "Cha Cha." 432-1968. -2

Parakeet blue-green. Lost Sunday vicinity 36 & B. Reward. IV 8-7106. 30

Will party who found keys, lost 2 weeks ago, please return to owner. Reward! HE 2-4185. 4

¾ length lady's coat. Plaid. Vicinity 15th & Rose, downtown. 422-5931. 6

Personal Interest

Personals 9

All burns, tears, moth holes, expertly rewoven. Reasonable. 6146 P. GR 7-7621. 8

Announcing the opening of Judy's Beauty Shop. 3509 Madison. Get acquainted special!! Permanent, including haircut—$7. Days-evenings, phone ID 4-1951. 13

Bargain paint, $1.99; latex $2.79; thinner 69c gallon. Consumers. 2115 O. 13

Care for your elderly loved one. Near 18th & L. References. GR 7-7430. -4

Do you have a drinking problem? Call Alcoholics Anonymous. HE 2-4646. 17

Expert inweaving, burns, moth holes, tears. Mrs. Baroch, IV 8-3906. -24

Fur restyling, capes, stoles, craftsmanship guaranteed. Free estimates. Reasonable. IV 8-7174. -13

Personals 9

Garage wanted. Vicinity 28 & O! HE 5-8314, daytime or weekends. -6

Guaranteed used automatic washers, $30. Rentals also available. GR 7-6582. 15

HARI-KARI
Exterminating Co. is offering a special price. Rid your home now for only $15. This includes 3 complete applications. Work and material guaranteed. Call Hari-Kari Exterminating Co. for more information. IN 6-2494. 28

Lady who saw accident at 48 & Holdrege, Tuesday about 5pm. Please call 435-6073. Important. 31

LEARN WHILE YOU SLEEP
Write Robbins, 2545 Cornhusker Hwy. Or Call 466-2208 11

Let us dress your dolls. Specials on Barbies. GA 3-7733, GA 3-1419. -24

MANOR HALL
We specialize in professional care—post hospital, cancer, etc. 23
1845 D GR 7-8115

McField Cleaning, tailoring, weaving. Alterations. Repairing. 1026 P. HE 2-5441. -1

Modern Sonotone hearing aid to sell. Doris Boldt, Douglas, Nebr. 5

Monthly parking, $10, 11 & Que. Call IN 6-9385. Evenings. 30

NOW—Steam bath, massage. Appointment 432-4800. Leora's Health Salon. 1611 Que. 10

PN experienced, has private room, facilities for bed or semi-ambulatory women patients. GR 7-5014. 30

Rummage sale. Ideal Hall. Monday, October 30, 8am-5pm. PEO chapter. 29

Stop acid pains with Robar. Get economy size at drugstore. -4

T. Moore, Photography — Wedding, commercial, informal portraiture. 2624 Worthington. GA 3-3808. -29

WANTED:
Several ladies who are interested in travel. A background of personal travel would be helpful, but not absolutely essential—to help us organize, sell or conduct an expanded operation of tours to Hawaii—The Ozarks—Nebraska and the Badlands—New York, etc., etc.
We also want to develop a list of 10 or 12 ladies, faculty wives for example, who love Lincoln and its tourist attractions as we do—to serve as driver-guides on daily sightseeing tours which we hope to offer soon.
Interviews at our Gateway Office
Lincoln Tour & Travel Agency
Ph. 434-5902 28

Woman 25-40 desiring to live in California. Keep house for Methodist minister and daughters 8 and 10. Beautiful new home near San Francisco. Living and $100 month to start. Superior references required. Apply by letter, 2503 No. 48, Lincoln, Nebraska. Include photo and telephone number. Will call for interview November 7. 6

1 platinum wedding set. Solitaire .42 with 2 diamonds on the side. Wedding rings, 6 diamonds. Call IN 6-6332 after 6pm. 5

Instruction 10

Piano and organ lessons—Near Hartley and Sacred Heart schools. Elementary grades. Reasonable rates. HE 5-6338. 18

Beauty Salons 11

Lasting permanent!! Free trim! Discount for sending friends. 1042 P. HE 2-1656. -9

Spencer & Spirella Corsetiere. Budget payments. Frances Sharp HE 5-1743, HE 3-4212. 31

Esther's Beauty Shop. 2619 Que. Takes late appointments. Telephone HE 2-4805. 29

Midwest Hairdressing Academy. Accredited School of Cosmetology. 207 Barkley Bldg. 113 No. 12. HE 2-4939. 30

Permanents, $5. Shampoo set, $1.25. Margie's Beauty Shop. GR 7-5128. 747 C. 7

Welcome to Roene's Beauty Shop. 3230 No. 56. Experienced operator. Permanents $7.50 and up. Sets $1.50, cut $1.25. Open weekdays, and Tuesday evening. Phone 466-5235 for appointment. 6

Business Services

Business Services 12

APPLIANCE REPAIR

Major Appliance Service
Repair and installation of refrigerators, washers, etc. Also remove air conditioners. 20
2630 Cornhusker 432-4377

BASEMENTS & FOUNDATIONS

Basement leaking? Filling dirt around foundations and tamping. GR 7-4821 HE 2-5123.

Tamping foundations black dirt. Tree trimming. Odd jobs. IN 6-6216. 3

BASEMENT REPAIR

Basement walls straightened. Leaks stopped. Block laying. Concrete. ID 4-1246. IN 6-3331. 11

BLACK DIRT

BLACK DIRT
Full & half loads. IN 6-9206 8

BUILDING & REMODELING

All kinds remodeling. Additions, recreation rooms. Garages, specialty. Free city estimates. Work guaranteed. IN 6-9688 evenings. 14

Repairing basement walls, inside, out. Mason walls, stucco. Made to look like new. Spraying under pressure with mason product. IV 8-7295. 24

CABINETS

WOOD PRODUCTS
All kinds custom woodworking. Window units. Cabinets. Garage doors. 4727 Lowell. C. J. Michaelis. IV 8-2013. 22c

Custom built cabinets, wardrobes, furniture, Formica tops. K. Linsenmeyer, IV 8-5249. 29

CAKE DECORATING

Special occasion cakes. Baking, designing, decorating. Specialty—Children's cakes. 488-0612. 6

CARPET CLEANING

Jet Vacmaster — Approved carpet cleaning. HE 5-5763 after 5. Gene Carlson. 15

CARPET SERVICE

Carpet, linoleum, tile, formica installations. Moeller Brothers, material specialists. 434-2549. 8

Business Services 12

CARPENTER WORK

All kinds carpenter work. Insured help. 36 months. HE 2-2152. 10

Carpenter plaster painting. Handy man. Reasonable. HE 5-7351. 8

Carpenter work of all kinds. Free estimates. IN 6-4864 after 3pm. -4

Concrete carpentry, recreation rooms, garages. Remodeling. Small jobs welcome. IN 6-7817. 30

Interior, exterior painting. Cement, carpenter work. No job too small. Free estimates. Call Bill. HE 5-7628. 12

CEMENT WORK

All brick, block, stucco cement work. Estimates. HE 2-3935. -2

All cement work. Driveways, patios, sidewalks. Etc. Free estimates. IN 6-9206. 1

All kinds, floors, drives, patios, sidewalks. Free estimates. IN 6-0170, IN 6-1947. -8

All kinds of cement work. Free estimates. John Stottern. 5110 Holdrege. IN 6-2418. 1

Abandon all concrete problems, drives, patios, basement walls replaced. All work reinforced. Experience and references. Free Estimates. HE 5-4611. 18

Custom Finish Cement Co. All types of concrete work. Free estimates. John. ID 4-5184. Ray. IV 8-3747. 29

CESSPOOL CLEANING

Cesspools, septic tanks cleaned. Septic tanks, laterals installed. Beaman Sanitation Company. RR 7. 466-8822. Licensed. Bonded. 21

Ed Ritchey's Sewer Service. $25 minimum. Licensed & bonded. GR 7-2980.

Septic tanks, cesspools cleaned. $15. 925. Donald Beaman. HE 5-8758. 31

CRUSHED ROCK

Crushed rock for driveways, walks. Prompt service. Free estimates. IV 8-1346. 28

FALLOUT SHELTERS

Fallout Shelters
Custom-built fallout and blast shelters. Underground construction. Priced to fit your budget. FHA terms. GR 7-3622, or write for particulars. Fosco Company, 800 So. 32. -7

FURNITURE UPHOLSTERING

Furniture upholstering. Call GR 7-4545.

GARDEN PLOWING

Rotary plowing and Roto-tilling. Leaf mulching. Hauling. Lear. HE 5-4953. 21

GARDEN WORK

Garden plowing with tractor. Phone IV 8-1673. 17

Harrowing, plowing, mowing, with tractor. Edward Chrastil. 2337 So. 33. IV 8-1741. 9

GUTTER WORK

Gutters cleaned, repaired, replaced. Reliable, insured. Walker Home Service. ID 4-1995. 13

HOUSE RAISING

Careful raising, straightening houses, barns. Basement digging. Estimates. References. IN 6-4649. 2

LAWN CARE

All leaf and power raking. Hedge care, sodding, hauling. 423-4216. 4

LAWN SERVICE

Reliable power raking, leaf raking, fertilizing, shrub planting. Insured. GA 3-4655. -20

MASONRY WORK

Masonry, cement carpenter work, large and small. References. Estimates. HE 2-2588. 1

PATCH PLASTERING

Patch plastering and ceiling texturing. Bob Mercier, HE 2-6242. 24

Patch plastering, texturing. Basement walls finished. HE 5-3990. -4

ROOFING

All kinds roofing, leaks, wind damage. Free estimates. Guaranteed. GR 7-8661. 24

For ROOFING or SIDING call HINMAN BROTHERS, INC. 2c
HE 2-4275 335 So. 9

ROTO RAKING

Roto-Raking, seeding and fertilizing. For free estimates. Phone IV 8-7833. 11

SEWER SERVICE

Sewer services. Digging of all types. Nickell Ditching Co. 466-1731. 4

SHARPENING SERVICE

Saws, lawn mowers, knives, shears, machine sharpened. 1531 So. 19. GA 3-6097. 24

SODDING

Answer to your sod problem. "Bullock's" Quality Bluegrass Sod. Laid or sold by roll. HE 2-3871. 12

Bluegrass sod grading, sodding, fertilizing. Curb sod, sod by roll, bag fertilizer. H. Hendricks. IV 8-5473. 26

Patch sodding, yard cleaning, and trash hauling. Free estimates. 489-1645. 16

TRACTOR WORK

AAA Dirt Custom Tractor Work — Excavating, Grading, Leveling, Landscaping. IV 8-1546. -24

TREE REMOVAL

Able to answer your tree problems. Experienced. Trimming, removal. Winter prices. Gillespie Tree Service, IN 6-0970. 13

"Acme" Tree Removal, trimming. Insured for your protection. Experienced men. Lowest prices. Estimates. John. HE 5-6149. 9

Dangerous unsightly trees trimmed, removed. Fully insured. Save money with our prices. Call Morris. IV 8-1018. 31

Tree removal and trimming — Free estimates. Experienced, dependable. Slama, HE 5-7842. 15

TREE SERVICE

Competent tree service, trimming, topping, or complete removal. Estimates. IV 8-2862. 22

Expert tree removal, trimming. Free hauling. Low rates. Insured. IN 6-6870. 29

RAY'S TREE SERVICE.
TOPPING, TRIMMING, REMOVAL
INSURED. ID 4-1185 19

Tapping, trimming, removal, rototilling. Satifaction guaranteed. A-1 Tree Service. IN 6-8911. 22

TREE TRIMMING

Tree trimming and removal of stumps. Free estimates. Call 488-5463. -31

Business Services 12

WINDOW CLEANING

Be ready for winter. Complete window cleaning. Call Bob. ID 4-2487. 30

WINDOW SERVICE

Window washing, awning repair, storm windows hung. CRYSTAL CLEAR WINDOW SERVICE. HE 2-1422 2

YARD WORK

Prepare for winter—general clean up yards, basement hauling. HE 2-8029 2

Yard work, trash hauled, gutters cleaned. Men insured. Call 434-5672. 6

Trucking, Hauling 16

Abandon all trash hauling worries. Have one-ton truck. 434-1842. -20

Abandon worries—Call Leon Raney for garbage service, trash hauling any sort, etc. IN 6-7700 3

Able hauling, trash, junk, cleaning basements, etc. Prompt. Reasonable. HE 5-4207. 25

Always light hauling, furniture, odd jobs. After 5pm; Sundays. GR 7-7913. 26

All light hauling. Reasonable!! Call Bob. IN 6-7878. 11

All trash hauling. Yard work. Tree trimming, removing. Carpentry. HE 5-3943. 15

Light hauling; trash and junk. Free estimates. GR 7-2790. 19

Light hauling, all kinds. Rubbish, trash. No Saturdays. IV 8-5445. -2

Will haul almost anything, anytime. Reasonable. Free estimates. IN 6-4249 10

Dress Making 19

Alterations. Coats shortened. $4.00. 432-7427. 211 No. 14. 2

Alterations, specializing in shortening knit skirts. Also replacing zippers. IN 6-5221. -25

Cloth or fur coats—Relining, hemming and minor alterations. IV 8-2982. 13

Dressmaking, alterations. Christmas sewing. Crocheting. Call 432-3475. 18

Dressmaking, alterations, formals, children's clothes. HE 2-3620. 31

Dressmaking. Alterations on women's and men's clothes. 488-7459. 3215 Meredeth 29

Painting, Papering 21

Abandon worries — Interior, exterior painting. Guaranteed. Free estimates. IN 6-0768 anytime. 14

About that papering, painting, patch plastering, texturing. Lou Kilburn. HE 5-3990. -4

Always cheaper, painting, papering, steaming. Free estimates. Napue Bros., HE 2-7024.

Guaranteed paper hanging, painting, texturing, steaming. Free estimates. Richardson, IN 6-6094. 2

Let George do it!! Painting and decorating, inside or out. Storm windows put up. Guaranteed. Call for free estimates. 432-0454. 12

Interior, exterior painting. Guaranteed experienced. Reasonable. Free estimates. IV 9-3374. IV 8-6179. -31

Interior painting and remodeling. Exterior painting and repairing. 477-1086. 3

Painting, roofing and repair. Light hauling. Free estimates. HE 5-6717.

Paperhanging and painting, inside and outside. Experienced, reliable. HE 2-2597. 18

Paperhanging; exterior, interior painting, texturing. Call evenings, mornings. Bill Kremke. HE 5-7751. 13

If your house needs painting—Save money. Call HE 5-3943. 18

Mobile Homes

Trailer Homes 24

AMERICAN
"The home as great as its name"
WEST WOOD
Built by American
HOME CREST
The new mobile home everyone can afford. Built by American.
Complete line of Trailer Supplies.
ARROW TRAILER SALES
125 West O Eves.—Suns. HE 2-6055 20c

B & C
Mobile Homes
FALL CLEARANCE
50 trailers to go
FROM $395 UP
2501 West 'O'
OPEN SUNDAYS 477-4070 31

Equity in a 1957 Lincraft 45x8. Balance bank terms. Many extras, very clean. Closed in bottom for winter. Can be seen anytime. Treesite Trailer Court. Lot 25. -30

Great Lakes—1959, 50 long, 10 wide, 2 bedroom, front kitchen. Automatic washer, dryer. ID 4-1010. 5

NEW AND USED
trailers
CHAPLIN
TRAILER SALES
2040 West O HE 2-8245. 26c

No down payment
Take over payments
TED'S
MOBILE HOMES
10th & Cornhusker
Lincoln, Nebr. GR 7-6631 26c

Three real sharp 10 wides, 45 to 55 ft. Bob Carrol, 2545 Cornhusker Highway. IV 8-2958 30c

Spartan—1956. 45x8, one bedroom. 19 ft. living room—carpeted. In excellent condition. Many extras. Shamrock Trailer Court. 2545 Thersa. Lot A-3. GR 7-2652. 30

Trailer Homes 24

SEE ANDY FIRST
MOBILE HOMES
New and used
Now is the time to trade. We trade for anything of value. A good selection of new and used trailers.
A. C. NELSEN
COMPANY
3 MILES WEST ON O ST.
HE 2-5751 30c

Will accept trailer on 4 bedroom house. Hartman. 466-5218 or 477-3725. 30

16 ft. 1946 Oveland aluminum, good condition. $295. IV 8-4569. 920 So. 48. 4

30 ft. All-Aluminum house trailer. Will take car on trade. LUEDKE AUTO SALES, 5535 Cornhusker Highway. 31

50x10 FOR RENT. $100 MONTH
BILL CARROLL 23c
2701 No. 27 HE 5-8521

1961 55x10 Chickshaw, three bedrooms. Take over payments. Small equity to owner. 4000 Cornhusker. Lot 128K. ID 4-4170. 4

1960 Hilton mobile home, central heating, air conditioning. Washer, dryer. 3 bedrooms. 55x10 ft. $6500. HE 5-9309. 3

1960 Palace, near new. 2 bedrooms, carpeted, snack bar awning, air-conditioned. Front kitchen, side aisle. Owner has moved. Must sell. No reasonable offer refused. Bob Briggs. Route 2 Seward. Phone 8449. 28

WHOLESALE
to the public
Great Lakes
Builtmore
Starr
Kit
Sizes 40 to 55 ft. 10 wides
Save a $1000
MODERN USED

24 ft Alma	$ 495
25 ft Trailette	$ 595
30 ft Ironwood	$ 795
36 ft Manor, 2 beds	$1495
42 ft Manor	$1995
35 ft Richardson	$1595

USED 10 WIDES
10 TO CHOOSE FROM
$2895
Joe's Trailer Sales
LINCOLN'S NEWEST & LARGEST
NEW & USED
137 O HE 2-1391 3c

1960 Travelo 47x10, fully furnished. Assume payments. GR 7-6342 after 4:30pm. 28

1960 Great Lakes 10x50 2 bedroom, front kitchen. 1030 No. 48, lot 88. 28

1959 Travelo 10x40 convertible, front kitchen, furnished, carpeted. Assume payments. ID 4-2846 after 6pm. 5/6 3

1958 Great Lakes 47x8 ft., 2 bedrooms, carpeting. 4200 "O" Street. 466-9444. -1

1958 2 bedroom, 45x10, refinished in and out. ID 4-3779. 30

1956 "Buddy" 36x8, add on and fence. Complete. 466-3996 1

Trailer Parking 24A

Space—Bon Aire Ranch, on 35th, just north of Cornhusker. 5

1x12 No. 60—

Clothing, Furs 36

Brown tweed coat-dresses, size 10. Call after 4pm GA 3-6064. -30

Fur brown cape jacket, size 14-18. $25. Skirt. (16) IV 9-3867. -6

Girls & boys good coats, dresses, jeans. Sizes 10-14. HE 2-9875. 5

Girl's coats: winter & Coatcraft mid-season 12. $10 each. IV 8-5693. -6

Lady's fur coat and good dress. Never worn. Size 12. Very reasonable. ID 4-3748, 1411 No 40. -6

Lady's winter coats, size 14, suits, size 16, dresses, size 16. Very good condition. Simmons double inner-spring clean mattress. IV 8-7816. 30

Squirrel fur coat, cape stole, dresses, 16. Excellent condition. GA 3-6481. -6

Two winter coats, size 12. Three dresses, 10, 18. Three formals, 16, 18. Five skirts, 14, 16. Like new. IV 9-1679. 28

WINTER WEAR

Thermal type underwear.....$2.98
Insulated underwear $4.95
Tanker jacket $5.88
Winter Parka $11.88
Insulated boots, waterproof.....$7.95
Sweatshirt 99c

"Thousands of items"

SURPLUS CENTER
900 West O

3c

5 white uniforms, size 14, spring dresses, size 14. IV 8-7601. -2

Pianos, Musical Instruments 37

Accordions rent free, during 8 week trial plan. Ken Thomsen's Studio of Champions. GR 7-1972 evenings. 10

ACCORDIONS—120 bass-nearly new. As low as $79. 30c

McCabe
Piano & Organ Co.
13 & P

ACROSONIC
Built by Baldwin
The Only Spinet Piano of Quality
TRY AND YOU'LL BUY
WALTS'
MUSIC STORE
1140 "O" St. HE 2-4421 25c

Across from City Hall
SMALL GRAND
WITH BENCH
only $345
GOURLAY BROS.
PIANO CO.
915 "O" HE 2-1636 30c

Better piano tuning and repairing. Guaranteed—35 years experience. Emerson. GR 7-3679. -23

Call Ray Johnson for free piano check. 3501 Touzalin. 466-4721. 20

ANNIVERSARY
SPECIAL
NEW
SPINET PIANO
Nationally Known
$488
WALTS'
MUSIC STORE
1140 "O" HE 2-4421 31c

CONN
ORGANS
The Minuet all new, and at a new low price.
RENT FOR ONLY
$25 per month
- Organ in your home
- Four free lessons
- Lesson books free

10c
SCHMOLLER&MUELLER
1212 O HE 2-2729

HAMMOND ORGANS
(Music's most glorious voice)
Extravoice—Chord—Spinet
3 NEW MODELS
ALL UNDER $1,000
More features, more tone colors
FREE LESSONS
DIETZE
MUSIC HOUSE
1208 O ST. HE 2-6526 5c

Elkhart Alto saxophone, like new. Call 423-4641, see at 2400 C. -3

ANNIVERSARY
PIANO—ORGAN
SALE
Christmas lay aways-easy terms
WALTS'
MUSIC STORE
1140 "O" HE 2-4421
SAVE! SAVE!
SAVE! SAVE! 31c

BAND INSTRUMENTS
STEREO RADIOS
Molzer Music
219 No 12 (New Location) HE 2-3272 3c

"FLASH"
8 used pianos for immediate sale! They are tuned, delivered, reconditioned and guaranteed! Starting at $49 and up. Phipps Piano Co., 1425 No 27th. 29c

October Piano Sale
SAVE
$200—$400
These are demonstrators and rental returns. All are terrific bargains. Choose from the finest—Wurlitzer, Knabe, Mason & Hamlin and Jansen. 30c

McCabe
Piano & Organ Co.
2 LOCATIONS
13 & P Gateway

Olds Super Cornet, accessories. Good condition. $100. IN 6-1059. 29

ORGAN
—one—electronic—full two manuals-24 pedals. Good condition. Original price. $3,995 NOW $995. See it to believe it.

McCabe
Piano & Organ Co.
13 & P Varsity Theatre Bldg., Lincoln 30c

SPINET PIANO— Excellent condition and fully guaranteed. Only $388 at our Gateway store. 30c

McCabe
Piano & Organ Co.
Gateway Shopping Center

Selmer E flat alto saxophone, excellent condition. $395. GR 7-9361. 29

Upright piano, good condition. Conn tenor saxophone. 5318 Stockwell. IV 9-1966. 31

USED
PIANOS & ORGANS
Baldwin Orgasonic spinet organ
Hammond 25 pedal model B
Gulbransen spinet piano
Kimball grand piano (small)
SAVE UP TO 50%
FREE DELIVERY—FREE LESSONS
Your Hammond Dealer
DIETZE
MUSIC HOUSE
1208 "O" St. HE 2-6526 31c

"USED PIANOS"
Yes, we have all kinds, sizes and prices! Also expert tuning, repairing and refinishing of all makes pianos. WE BUY PIANOS! Phipps Piano Co., 435-3118. 1425 No 27th. Open daily evenings and Sundays. 4

1955 Crown Victoria Ford and registered purebred Hampshire boars. Pat Shamburg, Route 6, Lincoln. Phone Malcolm, 796-2258 after 6pm or Sundays. -6

Radios, Television & Service 38

All TV calls $5. Complete guarantee. S&K TV Service, GA 3-9494. 29

DIZCOUNT RADIO & TV
SERVICE, CALL $2.50
First class licensed. Prompt. Guaranteed. SAVE $$ IV 8-0060 21

Diehl's prompt TV service. $3 any time. IV 8-4184, 7240 Thayer. 18

Radios, Television & Service 38

Evening service. Call after 3:30pm. GR 7-2424. Call $3. M. Baldodle. -15

BEST USED TVS
"LINCOLN'S LARGEST SELECTION"
Lowest prices from $29.95.
With New Picture Tubes
17 in. TV's $49.95
21 in. TV's $59.95
90 day warranty. No money down.
YOUR TV OVERHAULED
including
NEW PICTURE TUBE
17 in. $29.95 Terms 21 in. $39.95
"A-1" TV SHOP
3900 No 56 Open 1-9pm IN 6-2489
"We give 25% off on small tubes."
15c

Diekmann's TV Service. Satisfaction guaranteed. $3 anytime. 860 So 27. HE 2-1838. 26

HUNTER'S TV & RADIO
$3 service call
Prompt—Day, evenings. Sundays. IN 6-7544. 3

Let M & M Television Clinic Service Your TV!
Day, Night and Sunday calls. TV antennas installed, moved and repaired.
CALL IN 6-7009, LINCOLN'S BEST M & M Television Clinic -18

Reconditioned TVs. Service calls $3. Discount on small tubes. Schultz Radio-TV Service. 466-2865. 13

Slagel TV Service. Prompt service anytime. Calls, $3. Dial 477-2481. 8

Ted's TV & radio repair. For service, call 477-5795 anytime. 3

USED & REPOSSESSED TV Antennas $1.50 and up. Big selection.
Television Service Co.
249 North 48 IN 6-2364 28c

TV antenna furnished installed, repaired or moved. Fischer. GR 7-3553. 26

TV's rented. $12.50 mo. Everything furnished. Kollar's Appliance, HE 2-2520. 11

Home Furnishings 39

4344 D—30 in. gas range, 9 ft. refrigerator. Reasonable. 488-2706. 4

Across from City Hall
Used Appliances
Double door Crosley, double door Amana, Coldspot freezer across top, Kelvinator freezer across top, 2 gas refrigerators freezer across top, used washers—Voss $49.95—Dexter $49.95—Speed Queen $49.95—Double tub Dexters $65 to $135—Maytags $69.95 to $98. Used gas stoves $15 to $69.95. Used Bendix ironer $79.95. Drain tubs new $8 each for singles. Used Whirlpool automatic washer $49.95. 30c
GOURLAY BROS.
PIANO CO.
915 "O" HE 2-1636

AN AUCTION
EXCEPTIONAL & BEAUTIFUL
HOME FURNISHINGS
MON. OCT. 30TH AT 1 PM. 4332 A ST. This Will Be One of the Finest Home Furnishing Sales Held For a Long Time. This Furniture Is The Very Best. Kelvinator Electric Push Button Stove, Custom Mahogany French Provincial Lounge & 2 Armchairs, 2 French Provincial Walnut End Tables & Drum Table, 9 Piece Blonde Walnut Dining Room Set Including Table, Buffet, China Closet & 6 Chairs, Emerson 23 Inch Walnut Console TV, Twin Bed Walnut Bedroom Suite Including Beds, Dresser w/Mirror, Chest, Nite Stand & Box Springs & Ever Firm Mattresses, Studio Couch, Dinette w/4 Chairs, High Bronze & 2 White Gold Table Lamps, Pictures, Plaques, Electric Clock, 9 Panels Lined Draperies Ceiling to Floor, Oak Telephone Stand, Utility Closet, Lawn Table w/Umbrella & 4 Chairs, Kenmore Vacuum Cleaner, Super Moto Lawn Mower, Snow Plow w/Shovel, Lawn Seeder, Wheelbarrow, Step Ladders, Garden Tools & Many More Very Nice Items. Terms Cash or Check.
R. ELI GARNER, OWNER
E. W. Ficke Don C. Ficke
Auctioneers
600 Anderson Bldg. Lincoln 435-643 -30c

Air conditioner, stove, refrigerator. Living room, bedroom suites. Miscellaneous. IN 6-5896. -30

Almost new off-white Naugahyde couch, full size. HE 5-7048. 3

APPLIANCES
Used refrigerators & TVs. Full purchase price guaranteed 90 days on purchase of any other new or used appliance. 25c
WARDS Gateway
61st & O St. ID 4-5921

At SHERWIN-WILLIAMS New Supported Plastic Window Shades. Only 98c. Your rollers. 7c
1442 O St. HE 2-6641

Attention apartment and rental owners. Good used rugs and stair carpets Sale at close out prices Lincoln Rug. 37 & Calvert. 3c

ATTENTION
We will buy your good used furniture, tools. Cal HE 2-3151 for appointment. 30c
LIMING FURNITURE CO.

Appliances — Used refrigerators, ranges, TVs. Large selection. Guaranteed. 13c
SCHROEDER APPLIANCES
1325 South HE 2-2911 HE 5-7819

ATTENTION—Electric portable sewing machines AS LOW AS $9.95. RELIABLE SEWING STORES. 230 No 10. HE 2-1108. 3c

Auction sale—Two stoves, refrigerator, bedroom suite, miscellaneous furniture at 916 Knox, November 7, 2pm. 6

Automatic electric range, good condition. $50. IV 8-0456. 29

BARGAINS — On used rebuilt ready to go vacuum cleaners. HOPKINS VACUUM, 114 No. 14. HE 2-1135. 20

BARGAIN BUYS
Console radio and record players, $15 and up.
Used televisions, $29.95 up.
31c
Christensen's
11th & M HE 2-5365

Blonde settee and chair with coral Naugauhyde cushions. $75. IV 8-9138. -31

Bunk beds complete, light oak, excellent condition. IV 9-3029. 4

CASH
MONEY
We want good furniture, tools & appliances & TV's. We can pay more. HE 2-5822. 19

CENTRAL FURNITURE
Call for cash bids
Free Pickup
1434 O HE 5-4073 -10c

Christmas cactus, clothing, vanity, lounge, chairs, heating pads, trunks. IN 6-2912. 25

Chrome dinette set. Four chairs, one leaf. Reasonable. GR 7-6666, 2812 R. 6

Chrome kitchen table and 4 chairs. Good condition. Call 477-2456. 29

3 piece bedroom suite, mattress box springs. Nearly new. HE 2-3550. 1

Davenport and chair, nice. Sewing machine. Portable record player. 466-2810. -6

Duo-therm oil heater. Cabinet grand piano. HE 5-1041. 29

Easy Washer Service. Jake Bailey. Call noon hour—evenings. GR 7-7444. 22

Good, clean living room suite, $45. Five piece breakfast set, $10. Buffet, dining room table, $20. Bedsprings, $8. GR 7-4261. -4

Gold's Exchange
212 So. 9
USED FURNITURE AND APPLIANCES
WE GIVE S&H GREEN STAMPS 1c

Good used refrigerators. Guaranteed, terms, open evenings. Bud's Electric, 1240 No 48. IN 6-2337. 24

GUARANTEED used automatic washers and dryers, refigerators, deepfreezes at prices to fit your budget. TERMS if needed. 24
Major Appliance Service
26 & CORNHUSKER HIGHWAY

Hallicrafter 17 inch TV, excellent condition. IV 9-2846 after 9am. -6

Hamilton gas dryer, good condition. Reasonable. GA 3-2057. 30c

Have your furniture re-covered & repaired. Free estimates. Ad Answer. GR 7-7873. 5

If you cannot find a buyer for your home furnishings, consign it to our auction, 2350 O. Sale every Tuesday night. 30c
LIMING AUCTION

Kenmore 30 in. gas stove. Four burners. Banquet oven. Light and clock. Excellent condition. $65. 466-2995. 5

Lined & unlined floral drapes, sheer panels, Ping-pong table. Large maroon Valentine-Seaver sofa. Gladiron mangle. GA 3-9354. 3

Large chrome dinette, 4 chairs, grey. Hardwick gas stove, with double oven, near new. 489-4237. 29

Matching light fixtures, living room-dining room combination, hall. GA 3-6667. 6

Maytag wringer washer, 5 years old. Good condition. See at 1933 Boyd St., Ashland, Neb. Phone 944-7077. 29c

Montgomery Ward Mangle for sale. Good condition. $40. IV 8-1759. -30

Pfaff zig-zag sewing machine, take for payments, small balance. Reliable HE 2-1109. 29c

Home Furnishings 39

RCA Victor 3-speed hi-fidelity phonograph, Mahogany with brass legs. Excellent condition. $50. ID 4-3231. 30

Refrigerator automatic defrost, full door storage, large freezing compartment, 3 years old, $150. GA 3-2100. -31

Roper gas stove, 40 in. 6 years old. A-1 condition. IV 8-9460. -31

Rose wool frieze davenport and chair, $50. IV 8-6394. -2

SELL YOUR
furniture & appliances to or through Layman's Auction. For bid, call HE 2-5822. 30

SEWING MACHINE
White 1961 model in walnut cabinet, forward and reverse stitch, zig zags and embroiders, 20 year guarantee. Balance $56.30 or small monthly payments. For more information clip ad and mail to Sewing Machine Center, 124 No 38th St., Council Bluffs, Iowa. 5

Singer portable sewing machine with buttonholer, 1961 model, buy it for 5 payments of $5.15 each. Reliable HE 2-1108. 29c

SOUTH SIDE
FURNITURE STORE
Will buy used furniture, call Ralph Lewis 9 to 6 daily. 1921 So 17. GA 3-4708. -25c

SPECIAL
We have a good selection of used blowers, motors, conversion burners, furnaces. 4
ALSO
A good selection of used window air-conditioners at close out prices. 2
BRYANT AIR CONDITIONING & HEATING
3331 O HE 5-4346

Studio couch, platform rocker, wagon on wheel design. Excellent condition. 1330 Elba. 29

TAKE OVER PAYMENTS
Repossessed GE combination refrigerator and GE Automatic washer.
GOODYEAR SERVICE STORE
1918 O 432-3381 3

Three rugs, 10½x12. 8x10½, Oriental 9x12. Good condition. Call IV 8-1083. -4

Used guaranteed automatic washers & washer parts. Also service on Whirlpools & Kenmores. 1936 D GR 7-6582. 31

Used vacuums from $7.50. Kirby Co., 2708 "Y" Street. 16

USED FURNITURE
Pole Lamps $12.50 value $4.95
9x12 congoleums $6.95
12 ft. width Armstrong congoleum .....65c sq. yd.
4-piece walnut bedroom suite $79.50
6-piece walnut dining room suite, credenza buffet, $34.50
Single Hollywood bed complete, $29.50
Lounge chairs
Single size hide-a-bed
Speed Queen & Maytag wringer washers
5-piece maple dinette
Small refrigerators
Nice kitchen cabinet
Air Way sweeper and attachments, very nice
Boys' bikes
Be sure to see our baby department, consisting of chifferobes, beds, play pens, strollers, jumpers, high chairs, etc.
"Come in and snoop"
Open until 9pm, Sat., 6pm
LINGLE'S
2555 Randolph 3c

—Warehouse Sale—Sat. New Furniture at Discount Sat. Oct. 28, Sun Oct. 29—Showroom Sample Sale—Discount Warehouse 1630 O 28c

Westinghouse automatic washer, used 3 years. Good condition. $50. IN 6-0926. 6

Westinghouse automatic washer—space saver size. Good condition. GR-7-2339. 3

3 piece bedroom suite, mattress, box springs. Nearly new. HE 2-3550. 2

3 year old tank type vacuum cleaner. Call ID 4-4621. 29

9-piece chrome dinette. $60. 40 in. Norge electric range. $50. 477-4613. 28

24 in. steel furnace, coal or oil, A-1 shape, with blower and oil burner included. $75. Apex Furnace. HE 2-8424. -28

48 in. roll-a-way bed, cedar chest, drum table, canister vacuum cleaner, 22 repeating rifle, large plate mirror, luggage. 489-1476. 29

Building Material 40

All building material for sale. Wrecking at 12th & H. Built-in cupboards, gas furnaces, stools, lavatories. Sheathing, 2x4's; 2x8's. Reasonable. -20

Approximately 3000 ft. of 2 x 4's, 2 x 8's, 1 x 8's. $150. GA 3-8268 before 5pm. 28

Home Furnishings 39

CASH & CARRY
Wood Slat corn cribbing, 50 ft. $10.05
2 in. x 4 in. welded, 50 ft. $10.50
2 in. x 4 in. knot joint $11
1x12 rough fir boards ft. 12½c
V-mesh cribbing, 50 ft. $13.75
5 ft. heavy T posts 79c
Barbed wire, U.S.A., 80 rods $8.79
32 in. field fence, 20 rods $17.80
Galvanized roofing, square $9.95
CLOTHES LINES POLES
2¾ in. x 9 ft. 4 ft. cross, pair $14.95
Caulking with spout, 3 for $1
Steel weather strip for door $1.65
Aluminum threshhold with vinyl insert $1.90
Clear plastic for doors, yard 25c
JOHNSON CASHWAY
1820 R St. HE 2-2808 3c

Free building material for removal of frame house. IV 8-5389. 4

Good used lumber, all sizes, lengths. Tubs lavatories, stools, plate glass and doors. 1545 O St. See salesman on site. Amalco Wrecking. 5

!!! Sale !!!
1x6 and 1x8 tongue and groove, garage siding 20c board foot, U.S.G. economy wool insulation. $3.75 per bag.
Goldmark Inc., 510 Washington 11

Save money. Used lumber. Crawford Lumber 644 West R. HE 5-3338, IV 8-1784. 4

Fuel Oil, Firewood, etc. 41

FIREPLACE WOOD. SEASONED. IV 8-1018. 4

Fireplace wood. Very well seasoned. Reasonable and delivered IV 8-0106. 4

Nebraska's best—Seasoned fireplace hardwoods. Free kindling. Delivered. John HE 5-6149 -30

Seasoned fireplace and furnace wood for sale. 1-785-2547, 1-786-3477. 23

Seasoned oak firewood. $30 per cord, $17.50 half cord. 488-1070. -3

Business Office Equipment 42

Adding machines, typewriters for rent, sale. Bloom's. 323 No 13. HE 2-5258. 12

Executive desk with Teak formica top. Adjustable chair. HE 2-2053, GA 3-6187. 30

McCaskey service station cash register. Gallonage control. Good condition. Porters DX Oil Company. GR 7-7771. 4

SALE STORE FIXTURES
Wall cases, showcases, tables, mirrors, desks, register, chairs, adding machine, lighting fixtures, shelving. Must be sold immediately LINCOLN CLOTHING, 1132 O ST. 22

Service station cash register, near new. Take over payments. 489-1543, after 5:30pm. 29

TYPEWRITERS
FELTON & WOLF
Sales & Service and rentals on all makes. 21c
1228 "P" HE 2-8577

10 key Underwood Addmate adding machine, like new. IV 8-3784, evenings. -2

Machinery and Tools 43

Battery charger, hydraulic floor jack, pipe threaders, acetelyne welder. 477-4870. -2

Wanted to Buy 44

CASH
MONEY
We want good furniture, tools & appliances & TV's. We can pay more. HE 2-5822. 19

CASH
for your furniture, one piece or household. HE 2-2277. 9c

Junk furnaces, iron, metal, mattresses, radiators. We pick up. HE 5-8127. -2

CASH
For appliances, furniture, tools, misc. HE 2-3151 28c

CASH FOR YOUR HOUSEHOLD GOODS, TOOLS AND MISC. CALL IN 6-6480 TODAY. 20c

Small Coal and wood heating stove in good condition. HE 5-4987. -6

Wanted—Small wood and coal heating stove. HE 5-1454. 30

Employment

Help Wanted Women 48 (Salaried Jobs)

At Coatney's
WAITRESS
FOR SPLIT SHIFT, DAY HOURS. Meals, uniforms furnished. Apply in person only.
COATNEY'S RESTAURANT
1336 SOUTH ST. 5

Agnes Beauty Shop—Beauty operator, excellent opportunity. Vacation. Commission. HE 2-3122. 3

Classified Display

48 Hour Price RIOT— SLAUGHTERED!
All Furniture Prices as we close our downtown warehouse!
OPEN
Thursday, Friday & Saturday
'Till 10 P.M.
And Sunday 1-6 P.M.
Fantastic Values—All Wholesale Costs Disregarded!
Take Up to 2 Years to Pay

3-PC. BEDROOM SUITE—PANEL BED	69.88
PLATFORM ROCKER, ASST. COLORS	10.88
2-PC. PLASTIC SOFA & CHAIR	49.92
50 RECORDS & PORTABLE RECORD PLAYER	39.92
3-PC. CURVED SECTIONAL, FLOOR SAMPLE	69.92
ROLLAWAY BED—TWIN SIZE	29.97
POLE LAMP	3.99
STEP TABLES, ASST. COLORS	4.88
ODD 2-PC. LIVING ROOM SUITE, USED	9.95
3-PC. USED SECTIONAL, AS IS	11.47
5-PC. DINETTE—ASST. CHAIRS	29.97
LOVE SEAT, FOAM CUSHION, PRE OWNED	24.88
SERTA LOUNGER, SITS 4	39.97
2-PC. SECTIONAL—FOAM & SPRINGS	89.97
GENUINE HIDE-AWAY—SLEEPS 2	79.97
2-PC. EARLY AMERICAN SOFA & CHAIR, AS IS	89.97
2-PC. MODERN, NYLON FREIZE LIVING ROOM SUITE	119.97
APT. SIZE FRIGIDAIRE, RUNS GOOD	29.88
USED KENMORE ELECTRIC DRYER	49.88
12 FT. BROADLOOM TWEED, ASST. COLORS .....SQ. YD.	2.88
AUTHENTIC EARLY AMERICAN CAPTAINS CHAIR	12.88

MADSEN'S DOWNTOWN WAREHOUSE
2379 "O" St.
All Prices F.O.B. Warehouse -28c

Help Wanted Women 48 (Salaried Jobs)

ATTENTION!
General laundry
PARAMOUNT LAUNDRY
& DRY CLEANERS 837 SO 27 25

At Senate Cafe
Day & Eve Waitresses
Good hours, pay & working conditions. Apply in person. Over 21.
146 So 11 -6

At the Plainsman
MORNING WAITRESS
Excellent working conditions, good pay, meals & uniforms furnished. Please apply in person. 5
620 No 48

AT
Russell Stovers
Candies
Women
For sanitation department
Hours 12-6am, 5:30pm-2am.
No scrubbing or heavy work.
Many company benefits.
Apply Monday through Friday. 6
201 No 8

ATTENTION
SECOND COOK NEEDED. Excellent kitchen. Phone HE 5-8653. 6

BEAUTY OPERATORS
You will enjoy working in our modern salon. Paid vacations at a guaranteed rate with opportunity for additional incentive pay. Employee discount begins with first day of employment. Apply Employee Office 7th floor 10-11am or 4-5 and 7-8 on Thursday. 29

MILLER & PAINE
Class 2 school district in Lincoln area needs Elementary teacher to start on or about December 1. Journal-Star Box 179. -2

Competent secretary-typist. Dictaphone, electric typewriter. Journal-Star Box 152. -6

COOK
sat. and Sun., or full time. Early shift, 5am-1:30pm. Apply personnel office. 5
LINCOLN GENERAL HOSPITAL

Cook's Helper
8 hour day, good working conditions. Apply
NCO CLUB LAFB
Phone GR 7-6011, Ext. 3169 -30

Cosmetics, drug sales person, experienced. Salary plus commission. Cheappers, 1325 O. 28

DELICATESSEN COOK
Work 3 days weekly. Apply in person. -2
O. P. SKAGG STORE
48 & VAN DORN

Department Manager
If you have had experience in linen and bedding sales and have leadership ability, this position will interest you. This is an opening with an excellent future for qualifying person. Many company benefits. Apply Personnel Office, 10-4 28c
Montgomery Ward
IN GATEWAY SHOPPING CENTER
61 & O

Experienced Stenographer
Permanent position for stenographer, 22-35. 5½ days, 40 hours. Salary commensurate with ability. Excellent fringe benefits. Apply Miss Deming.
First Federal Savings & Loan Of Lincoln
1235 N Street 5

DENTAL ASSISTANT
No experience necessary. Typing and shorthand required. Please write Journal-Star Box 178. 20

DENTAL ASSISTANT
Suburban office. No bookkeeping. State age, experience if any, marital status and transportation available. Journal-Star Box 180. 2

Dietitian — Part time. Also woman for tray work. Providence Hospital. 4

EXPERIENCED WAITRESS. Apply CONTINENTAL CAFE 1511 O. 2

EXPERIENCED WAITRESS
Afternoon and evening hours. Good wages. Please apply in person
Skylane Cafe
5600 CORNHUSKER HIGHWAY -3

!! FULL TIME !!
Mature woman 24 years or over, for general office and sales, work, in the office machines dept. Typing helpful. 5 day week, fringe benefits. Apply in person to Mr. Anderson or Mr. Pickel.
LATSCH BROTHERS
1124 O Street 4

GENERAL OFFICE WORK, PERMANENT POSITION
Typing experience necessary. Age 22-40. Work 5 day week, 8am to 5pm including Saturday. Some bookkeeping duties involved. Good starting pay and advancement. Call Mr. Moore for interview. Phone GR 7-8902, Ext. 248
JOURNAL-STAR PRINTING COMPANY
926 P STREET 19

EXPERIENCED DOCTOR'S ASSISTANT with Lab experience preferred. GR 7-2404. 9

Kitchen Help
Counter Help
EVENING HOURS
APPLY IN PERSON AFTER 4PM
Valentino's
35 & Holdrege

LAUNDRY WORKERS
Dry tumbler operator
General laundry work
BEST LAUNDRY & DRY CLEANERS 2245 O 23

Legal Secretary
Experienced, dictaphone, some shorthand. Good salary. Small office. Write Journal-Star Box 175. 30

Office work. Typing, filing. Over 21. Call 432-6224 for appointment. 4

Permanent Employment
Maid for Hotel Selma in Ashland, Nebr. No Sundays. Live in if necessary. Will arrange interview in Lincoln. -3

Physician's Receptionist
Requires typing, personality, initiative, some bookkeeping, dexterity. No shorthand. Application by letter giving qualifications, business references, age (above 25) etc. Journal-Star Box 166. 29

NIGHT COOK
No Sundays Apply in person. 2050 Adams. 11

Part Time Waitress & Pizza Baker
Evening hours 4-12:30
Christiano's No. 1
889 NO 27 -6

SALES CLERKS
Some Sunday work necessary. Full time. Good pay and working conditions. No phone calls. Apply in person to Mr. Tooley.
ALLEN'S ALLEY
1419 South 6

Typist
for C. P. A. office. Permanent. Start November 1. Journal-Star Box 173. -4

Typist with dictaphone experience. Good salary, fine working conditions. Own transportation necessary. 477-6931. 5

Waitress; also kitchen helper. Apply in person 2332 O. IV 8-5161 Sundays. -2

Secretary-Receptionist
For doctor's office. Light bookkeeping. Shorthand not required. Journal-Star Box 146. 17

RN or LPN, can live in. Ashland Nursing Home, 944-3388. 29

SURGERY NURSE
40 hour week, plus fringe benefits. Starting wage $300 and opportunity to advance. Apply LUTHERAN HOSPITAL, Attention Mrs. Sack BEATRICE, NEBR. -28c

Help Wanted Women 48 (Salaried Jobs)

TWO EXPERIENCED
Dictaphone Operators
One to also be receptionist. Dictation is technical. Good starting salary. Phone GR 7-8944, Ext. 06. 28

WAITRESS
Part time, 5pm-10pm. Apply in person.
Foster's Cafe No. 2 -28
720 West "O" HE 5-6144

Waitress
Day hours. No Sundays or holidays. Apply in person Tillman's 130 So 11. 3

WAITRESS
Part time. Saturday 6pm-midnight. Sunday 4 pm til 10pm Top working conditions Must have own transportation. Call 488-2889 for appointment 1

Waitress, Over 21
3 nights weekly. Tavern. 432-9567. 28

WAITRESS
OVER 21, WANTED AT
BARRY'S 201 NO 9 -6

Waitress wanted
Days. Johnnies Diner. 17 & Holdrege. 2

WOMEN EMPLOYEES NEEDED!
For Factory Production
$50 per week minimum pay
Hours 7:30am to 4pm
Also 4pm to 12:30am
Good benefits
Job security
Year round work
Advancement
SHORT HOURS
9am to 3:00pm
Apply in person Mon. through Fri. For your convenience, call 488-2889 for appointment through Fri. 30
Russell
Stover Candies, Inc.
201 No 8

WOMEN BY THE DOZEN
18 TO 45
See Boomer's Ad. Class 54. 19c

Help Wanted Domestic 48A

Babysitter—2121 Washington. 5½ day week. Small baby. GA 3-9778, or call Ad-Answer, GR 7-7873. 6

Babysitter. Three children. Five days week. Own transportation. $20. 489-2371. 22

Housemother
to have complete charge of nine retarded children. From Sunday eve. 5pm, until Friday eve. 5pm. Live in. Call Ad Answer GR 7-7873. 31

Middle-aged woman for housekeeper and nursing experience to care for elderly couple in their modern home. Close to Lincoln. Able to drive car. References. Journal-Star Box 172. -3

Urgent—Babysitter, my hove, afternoons, five days. 60 & South. IV 9-3585. 4

Woman—Care for boy, 10, my home nights, Bethany. IN 6-5253. 3

Help Wanted Women 49 (Commission Jobs, Sales, Etc.)

Earn $3 an hour for part time work now until Christmas, afterwards if desired. Full time openings also. To arrange interview call 477-6632 or HE 5-5096. -4

Ladies, earn $25 for your church or club. Just sell 36 bottles of Rawleigh's Double-strength Vanilla. Call HE 5-6259. -28

Help Wanted Men 50 (Salaried Jobs)

Are you presently employed, but looking for a part time job? If so, call 434-3159. 29

ARTHUR MURRAY
Needs Dance Instructors
Age 19-25. Training Monday through Friday 7-11pm. No tuition required for training. Starting salary after 3 months training, $2 per hour. Apply in person to Mr. Hill, 3-5pm or 7-11pm.
Arthur Murray Studio
1232 M Street

Bankers Life of Nebraska
has opportunity for young man as
IBM Operator
Operating and wiring experience essential. Good starting salary. Advancement. Liberal benefits. 36½ hour week, Monday through Friday. 6
Cotner at "O"

Car wrecker with hand tools and able to use cutting torch. Max's Auto Wrecking, 1926 Q. 6

CARPENTER'S HELPER
Call Mr. Schafer, GR 7-1515.
JOHNSON-SCHAFER 26c

Clerk, evenings-Saturdays. University student preferred. Beechner's Supermarket, 1705 South. 26

Delivery Boy
Evening hours 4-12:30
Christiano's No. 1
889 NO 27 -6

DRIVER
5:30 a.m. shift, full time. Must be over 21 and a resident of the city past 6 months. Apply at 206 No 7.
YELLOW CAB CO. -8

Experienced Man
For evening work. Hours 5pm-10pm, Monday through Saturday. Must be 21. Must have some checking and stock experience. Apply Trixes IGA Foodliner, 1300 "K" 28

Full time service station attendant. Tune up ability preferred. Good hours Ecknard Service, 10 & J. 4

FOUNTAIN HELP
Clean young man, full time. Day hours. No experience necessary. Apply in person. 4
TASTEE INN 13 & Q

Kitchen Helper
8 hour day, 5 or 6 day week. Apply
NCO CLUB LAFB
Phone GR 7-6011, Ext. 3169 -30
-30

Machinist
With experience in punch press, tooling, and set-up. Shift, 11pm-7am. Apply at Stava Manufacturing Co above Wahoo State Bank, Wahoo, GI 3-4151. 1

Man experienced in plumbing & heating work. Job opening for counter sales with wholesale concern. Must be between 25-35 years old. Married. Opportunities for advancement. Contact Mr. Phillips, Western Supply Corp. 820 N. -4

Man over 35 for farm store. Some selling and farm experience necessary. No phone calls.
BRYANT SUPPLY CO.
1121 N 5

Man 22-26
Due to expansion program, we need aggressive man with sincere desire to advance. Must have car. Married. Apply in person. Postal Finance. 125 So. 12. 30

MECHANIC
Experienced in automotive electrical and tuneup work. Phone HE 2-4160 for appointment. -2

NEAT APPEARING
Young (21-45) High School Graduates
WHO LIKE TO INTERVIEW people. Each man selected will have pleasant personality and good reputation, late model insured car, willingness to travel—not far—5 days weekly in your part of Nebraska. $450 per month salary plus liberal bonus. Full pay starts with schooling and field training. A
Write to: 241 Aquila Court, Omaha, Nebraska. We will contact you at your home soon.

Help Wanted Men 50 (Salaried Jobs)

Mason tender needed immediately. Apply at 830 So 70. -3

Painting, repairing water towers. Out of town work. 1301 Virginia. -17

Part Time Job
For dependable College Student
With A Car
Boy 18 to 21 years old for permanent part time job working 1:00pm to 5pm, six days a week.
You will be working in our mailing room and driving a newspaper dealer route!
Apply in person to Mr. Patton between 12:30pm and 1:15pm or between 3:45pm and 4:30pm. Please do not telephone. 24
Circulation Dept.
Journal-Star Printing Co.
926 P St.

Roehr Products Co. Inc., Norfolk, Neb. has opening for first class tool and die maker. Norfolk, Frontier 1-9010 for appointment. 29

ROUTEMAN
For selling and delivering soft drinks. Age 25-40. Must be clean, neat and able to supply good references. To apply, call Ernie Hudson for appointment. HE 2-7625. -23
PEPSI COLA BOTTLING CO.
711 So 25

Service station attendants, good pay, fringe benefits. Interested persons apply Base Exchange, Personnel Office, Bldg. 1766, LAFB or call GR 7-6011, ext 3189. 30

Part time evening work. Married men 21-38. Phone 434-3150. 29

SURGICAL MEDICAL TECHNICIAN between ages 25 and 40. Must be clean and alert. 40 hour week, plus fringe benefits. No experience necessary, will train. Apply LUTHERAN HOSPITAL, attention Mrs. Sack BEATRICE, NEBRASKA. 3

Two men over 21, service station experience. 466-9951 for appointment. 28

Wanted 2 truck drivers hauling sod. 327 So 26. Bullocks. 4

2 men wanted to work with sod crew. 327 So 26. 31

Wanted—Young attorney
for Omaha law firm. Salary open, depending on experience. Reply Journal-Star Box 163. -1

Help Wanted Men 51 (Commission Jobs, Sales, Etc.)

Appointments Furnished!!
Selling nationally advertised product in year around demand. We train you. Earn $800 and up per month. Apply in person.
3333 "O" STREET
BETWEEN 10AM-4PM 29

Best part-time job in town. Car necessary. Call Ad Answer GR 7-7873. 25

BOYS!
Make extra money for School & Christmas
Sell JOURNAL & STAR newspapers after school and week ends on good downtown corners. Have plenty of your own spending money. We train you and give good supervision. Apply in person to MR. PATTON.
Street Sales Dept.
JOURNAL-STAR PRINTING CO.
927 P ST. 3

College student or Airman, single preferred, for special saleswork. Earn $2-$4 per hour. No delivering. Call Ad-Answer, GR 7-7873. 30

FULLER BRUSH CO.
$110 net per week. Married. GA 3-2700. 6c

Rawleigh dealers wanted, full or part time. HE 5-6259 for appointment -28

SALES REPRESENTATIVE
National Manufacturer of Business Forms and Systems will train and school qualified man for career program in established territory. Training to include forms design, flow charting and business control systems. Previous sales experience in printing, business machines, office systems or college degree with aggressive sales pattern. For interview write D. C. Cadden, Standard Register Co Sales Office, 3514 Dodge Street, Omaha, Nebraska. 25

SEWARD CO.
Married man living in above area seeking retail route employment. Age 24-36, car & phone, 45 or 54 hr. week. Starting salary of $104 plus weekly expenses, home nights, fringe benefits. Call Ad-Answer GR 7-7873 or write Box 3, Lincoln, Nebr. Ac 28

Young Men
WE PAY TOP
Money
Call 432-0218
10-12 DAILY 25

2 salesmen wanted. Apply 2708 "Y" Street. 16

This is a national organization whose advertising program produces qualified leads from sources such as Reader's Digest, Life magazine, Look, your local newspaper, direct mail andothers. Will keep you busy all week. This is permanent work. Experience preferred. Age 25-50. Work Lincoln and vicinity. Good automobile essential.
The men hired will earn a minimum of $7,500 the first year and up to $10,000, plus semi-annual cash bonus.

Apartments, Furnished 65

420 So 17—First floor. Attractive three rooms. Adults. Utilities. $65. 20

429 So 12—1132 K—3 rooms. $52. 2 rooms, $40. 3 rooms, $25. Utilities paid. HE 2-4088, GR 7-9477. 5

505 So 14—4 rooms, tile bath, no children or single men. By appointment. $75. HE 2-4694. 31

615 No 27—Very nicely furnished first floor. Private entrance, bath. Adults, no pets. -13

625 Washington—3 large rooms. Air-conditioned. Adults. $60. HE 5-5622. -3

711 Sumner—3 rooms, private bath. Utilities paid. $55. Adults. -30

821 So 12—Warm front one-room apt. $25. Laundry. HE 5-2496. -2

948 So 11—Second floor, 2 rooms, bath. Utilities. $60. HE 2-5058. 18

949 E—First floor, 3 rooms, private bath and entrance. HE 5-6547. -20

1003 H—4 rooms and bath, second floor. Utilities paid. HE 5-7074. 6

1111 H—3 ROOMS. PRIVATE BATH. HE 5-5626. 5

1127 So 33—2 bedroom basement, utilities paid, $67. HE 5-6560, 432-4612. 24

1143 G—1 room efficiency, newly decorated. Very nice. $55, utilities paid. Inquire 925 So 11, 477-8160. -6

1201 West "O"—3 rooms, bath, utilities. $65. Mobile home 1961, 45x10, 2 bedrooms, $70 2 room, kitchenette, utilities, $40. 432-6850. 28

1208 G—Well furnished one bedroom apartment. Private bath. Two adults. 5

1234 K—Large efficiency with separate kitchen, dinette. Large closets. GR 7-3597 6

1328 K—Carlton Apts., Efficiency apt. Nicely furnished and decorated. Suitable for one or 2 working girls. $60 month. Call Trixies IGA Foodliner, 13 & K. HE 2-2321. 20

1341 A—Newly decorated. Private bath. Utilities. Close to bus. GR 7-7329. -4

1425 So 10—One bedroom basement apartment. Utilities. Share bath. $40. 477-4515, evenings. -31

1517 Nemaha—Private home, lovely, roomy. Permanent. Utilities, shower, entrance garage. Day employed gentleman. GA 3-7604. -5

1527 So 23—First floor, 3 large rooms. Private bath and entrance. Utilities paid. See after 7pm or Sundays. -31

1528 Que — 3 rooms, first floor, 3 blocks to O St. $60. -28

1548 "O" — 2 & 3 room apartments. Utilities. Kollars. HE 2-2520, HE 2-8324. 28

1600 Washington—3 bedroom upper duplex. Ideal for several adults. 6

1625 Burr—Nice apartment. Fenced in yard. Not too small for four or too large for two. Entirely private. 423-8914. -6

1640 Washington—3 rooms, bath. Carpeted. Adults or girls. -15

1645 E—4 rooms; also 2-3 room efficiency. HE 5-6560, 432-4612. 9

1710 D—Second floor, 2 rooms, private bath. IV 8-4080. 16

1723 No 25—Clean basement. Working couple. Dehumidifier. Evenings, Saturdays. $55. 15

1729 K—Algonquin. 2 rooms, private bath, utilities. Laundry $43. GR 7-9707. -30

1003 H—4 rooms and bath, second floor. Utilities paid. HE 5-7074. 3

Homes For Sale 82

OPEN SAT. 2-4
OPEN SUN. 1-5
3026 Prairie Road
3 bedroom rancho stone with huge 12x19 kitchen, birch cabinets, separate dining room. 2 stone fireplaces. Convenient utility room first floor. Full basement. All new acrilon carpeting. A fine buy. 10% down.

715 West A—Remodeled 2 bedroom, large garage with workshop.

860 Elmwood ..... $5.500.

201 So 37—Newer home ..... $8.950.

13 & G—Fine corner for investment. 29c

ED WRIGHT ..... GR 7-4553
LUCILLE WILBER ..... IN 6-1475
GEORGIE STEPHENSON , GA 3-3589
DON BULS ..... IN 6-0271

The Don McGinnis Co
Listings Needed Now
IN 6-1998

OPEN HOUSE
5030 L, Sat. and Sun. 1-5pm
3 bedroom, 1½ baths, air conditioning. Patio. Near schools and park. High fence hides most of house. Last chance at sale by owner. $21,900. IV 8-4987. 29

PRICE REDUCED
From $8,500 to $6,500 on this three plex, twoplex or family home near 24 & U. $120 income. Must be sold.
Watts IN 6-3679

3 BEDROOMS
For only $9,900. Only 5 years old. New siding. Aluminum storms, carpeted living room. This is a nice one. Terms. Lincoln Heights. Wilcox HE 2-1288 or IN 6-3283.
Novak HE 6-1176
TOMEK REAL ESTATE HE 2-6158 30c

SELECT HOMES

1. HOME IN THE COUNTRY—Here is an excellent 4 bedroom home in east Lincoln with attached double garage. 2 baths, double fireplace. An exceptionally large family room. This home is situated high on a hill on a beautiful lot, size 230x300. You have to see to appreciate the fine quality in this home. Price $25,750.
2. EASTMONT—Here is a new large 3 bedroom with double garage. Under construction. in this fine area. Shake Roof, built-in oven and stove, dishwasher, disposal with all birch cabinets. You will appreciate the floor plan that this home features. Please call for information. Price $24,000.
3. Waverly—Here is a choice new listing in a 1400 sq. ft. stone home with breezeway and attached garage. Large dining room, fireplace, extra large lot. A quality home under $20,000.
4. DUPLEX Here is a choice duplex just south of Kimballcrest situated on a beautiful lot. Two one bedroom units, mostly furnished. Large finished bedroom in basement, double garage. Separate utilities. An excellent buy for an investor or for a couple who would like a nice additional income. Be sure to call on this choice duplex. Price $18,500
5. WEDGEWOOD MANOR — If you're trade minded try us on one of our new homes under construction in this all new area. Presently you can choose from several different 3 bedroom brick homes priced at FHA appraisals of $16,200, $700 down.
6. MEADOW LANE—We are building all new 3 bedroom brick with full divided basement, extra large living room and bedrooms. Choice lots, high on a hill. No money down VA, $500 FHA price $15,200.
7. MEADOW LANE—We have under construction in this fine area two new tri-levels which feature a different plan. Please call for information. Price $15,000 FHA $450 down.
8. 56 & VINE—Choose your new home from our excellent selection of 3 bedroom brick homes in this all new close in area. Prefectly located for both elementary and junior high. $14,500 up. Perfect financing.
9. NORTHEAST—A new design in an economically priced 3 bedroom with utility room, carport. Priced $12,300. $350 down FHA.
10. PRESCOTT SCHOOL—Here is a choice large 2 bedroom bungalow in excellent condition. Good basement. A nice home for $12,000. FHA financing available.
11. HAVELOCK—A new listing on a 3 bedroom basementless home on a good paved corner lot. $8,250 $200 down FHA.
12. CLOSE IN—Here is a real neat 3 bedroom 2 story older home in excellent condition can be bought for only $7,500

VA LOANS
NO MONEY DOWN
$300-$600 DOWN FHA
WE TRADE
OFFICE HE 2-7591

Bill Beckman ..... IV 8-4608
Walt Bloomfield ..... GA 3-2554
Virg Beckman ..... HE 2-5837
Blanche Tyrell ..... GA 3-8910
H. J. Dutton ..... GA 3-8801

H. A. WOLF COMPANY
609 Fed. Sec. Bldg. 28c

Tandy Shell Homes
54th & O Homes. Cabins 25c

Classified Display

Realtors
THE LAVATY CO.
IV 9-3875

IMMEDIATE POSSESSION
2032 South 45
Over 1,200 square feet in this lovely 3 bedroom brick and frame near bus and schools. Living and Dining rooms carpeted. Large kitchen, beautiful rec room down, nice patio, fenced yard, attached garage and air conditioned. Move in before cold weather.

IMMEDIATE POSSESSION
332 South 53
3 Bedroom with 2 full baths, divided family style kitchen, built in breakfast set, stove and oven. Living room and all bedrooms carpeted. Center hall plan. Utility room on first floor and in basement too. Fenced yard, attached garage. In Hawthorne-Millard Lefler school area and close to shopping. MOVE IN NOW.

Mr. Hunter IV 8-5403
Mr. Lavaty GA 3-2100 28c

Classified Display

See Peterson preferred homes! Spaciously designed 2 bedroom homes in Prairie Acres. Start at $25 down with work credit, and $68.50 month payments including taxes and insurance.

For those who care about location, ask for the Norwood, superb 3 bedroom open kitchen plan in beautiful Wedgewood Manor.

Coming soon — inquire about the new Orlando, a moderately priced 3 bedroom design with built-in range and oven.

Ask about the Peterson Preferred home for your family!

Open anytime by appointment
Call HE 2-5585; after 5 call
Lem Dobbins IV 9-1478
Don Tangeman IV 9-1479

PETERSON CONST. CO.
2268 Y St. HE 2-5585 28c

Homes For Sale 82

PLUS FEATURES
SIDE BY SIDE two-story brick in good condition. Southeast location, enclosed patio, garages. A good investment. Don't delay, see it today.

BRAND NEW SPLIT-LEVEL brick & frame. 3 bedrooms with a possible fourth in the daylight basement. Lovely kitchen with built-in Westinghouse range and oven. Superior Construction! To see, call

Mrs. Gwen Helzer
HE 5-2932 IV 8-6986 29c

Loomis & Hoyt
14th & "N" Multiple Listing Realtor

Public Auction
Auction sale of three bedroom home at 916 Knox, November 7, 2pm on the premises. For information or to see home, call HE 2-3395. 6

Randolph-Lefler. Three bedroom. Two baths. Many extras. Consider rental with option to buy. GA 3-6906. 6

SEE
1 5114 Everett St. Stone, and a peach. So much to tell you about the home, we wish you would call for information.

2 3230 North 54th St. Brick. Very neat living room, large kitchen, two bedrooms and bath; finished bedroom off the rec room in basement. Small down will handle.

3 5241 Pioneers St. Brick that you will like. Will carry top loan. Inquire.

4 1909 South 47th St. A lot for the money. Two bedrooms, make it a point to see. Priced at $8,750.

foley co.
HE 2-2334 foley res. IV 8-5773
Baker GA 3-4277 Ed Albert GR 7-7783
Jack Albert IV 9-3780 -28c

SIGN OF THE RED DOOR
3 bedroom family home in Prescott district. $900 down under FHA. 1 bedroom, ½ bath down. living room, dining room, kitchen, fireplace and den on first floor. 2 bedrooms, full bath up. Price $12,250.
Mr. Swearingen IN 6-2650

BASEMENTLESS COTTAGE
2 bedroom with large living room, nice kitchen, utility room and bath. Only $7,950. Can assume $5,100 loan or FHA applied for. In Ag College District on Bus line.
Larry Smith 477-3031

KIMBALLCREST AREA
Lovely 3 bedroom frame home, large living room, dining L, kitchen with eating space, 3 lovely bedrooms. Single attached garage. Large patio. This choice home priced at $16,500. FHA available. $800 down.
Mr. Jacoby HE 5-1754

RANDOLPH ST. TERESA AREA
First time offered. 3 bedroom brick, 1½ story. The perfect family home with large living room and fireplace. 2 bedrooms, bath, dining room, kitchen 1st floor. Future teenage bedroom on 2nd floor. Full basement. Interior in excellent condition. Setting on large lovely lot 60x150, with double garage.
Mr. Anderson IV 8-3156

CULBERTSON, ROE & BELL
115 No 11th HE 2-2781 28c

STITHS
Newcomer—Clean 3 bedroom. Newly painted. Full basement. Detached garage. South

39th & South—2 bedroom. Clean. Only $5750.

57th & South. 6-year old 2 bedroom brick and frame. Electric kitchen, breezeway and garage. Beautiful yard and finished basement. 28c

IV 9-1471 423-3964 IV 8-3510
IV 9-3839
IN 6-4363 IN 6-1282 IV 8-0310
Stiths Realty 4115 "O"

STONE
Northeast. 3 bedrooms. Lovely kitchen with dishwasher, exhaust fan & adjoining dinette. Attached garage, divided basement with rec room, finished 4th bedroom & full bath (shower). 3 ton central air conditioner. Excellent school location in area of all new homes. $17,500 $2,000 down. TRADE YOUR PRESENT HOME. Shown by appointment only.

Allied Realty HE 5-2955
McCoid IV 8-7419 Close IV 8-7557
Schamp IV 8-1506 Marcy HE 2-3229
Burley HE 2-6833 Ritzo IV 8-5859
Dillman HE 2-3467 29c

RILEY
Near 53rd & Orchard. Neat 2 bedroom aluminum-sided home. Built 1955. Oak floors, gas heat. Convenient, Economical. $9,500. $1,500 down. 29c

Allied Realty HE 5-2955
Ritzo IV 8-5859 Dillman HE 2-3467
Marcy HE 2-8229 McCoid IV 8-7419

THREE BEDROOMS
301-330 EASTRIDGE
3 bedroom split-level being started $23,500.

6201 NEWTON
New 3 bedroom brick. 2 stall garage.

1001 ROSE
4 bedroom, clean as a whistle. $12,500.

LOTS FOR SALE
Northeast & Southeast. Will build to suit. Your plans or ours.

E. C. KORST
Custom Builder
IV 8-4298 4335 A 14c

THIS
LOOKS GOOD — LIKE A HOME really should. Excellent condition, carpeted, newly remodeled, ceramic tile bath with shower. Near 16th & Otoe, and priced at only $16,500.

SOMETHING SPECIAL—18th & P. Zoned light industry—"K". 50x142. You can't find property that close to downtown that will cost you only $21,500. This is not only valuable today but will be a great speculative lot. To see, call

I. J. Devoe
Res GA 3-4223 Off. HE 5-2932

Loomis & Hoyt
14th & "N" 28c
Multiple Listing Realtor

WARP & WOOF
are important when buying carpeting. We welcome a "warp and woof inspection of this 4 bedroom brick home at 4334 "B" Street. Mirrored, carpeted living room with fireplace, newly finished, daylight recreation room with fireplace too. 1 full and 2 half baths. Central air conditioning. Sheltered concrete patio overlooks BEAUTIFUL rear yard. Oversized garage. Price reduced. Let's look! 28c

Holverson IN 6-0049
Mrs. Swenson IV 9-1565
Mrs. Titzell IV 8-7724
Obbink HE 2-2936
Proctor IV 8-9574
Kimball IV 8-6927

C. C. Kimball Co.
Sharp Bldg. — HE 2-7575

$350 down
Near new modern 3 bedroom, attached garage. Living and bedroom carpeted. 1252 Belmont Ave.

1131 Manatt
Near new modern 3 bedroom. Buy on contract or FHA.

3223 No. 9
Modern 2 bedroom 2-stall garage. 6 lots. Only $4,900.

1242 Furnas Ave.
Modern 2 bedroom, full basement. only $7,850.

West Lincoln
3 near-new modern homes. extra nice. Good rentals. 29c
BELMONT REAL ESTATE
HE 2-3067 GR 7-2760

Homes For Sale 82

8 Years Old
Only $7,950. Newly decorated and ready for you. Two bedroom, basement, fenced yard. Assume loan or sell on contract. 2144 No 31. GA 3-3559.

$400 down
Will let you own this near new five room bungalow. FHA, carpeted living room with fireplace. Carport. Swimming pool. Other extras. Total price $12,750. Northeast.
4832 A—This attractive two bedroom stone home will be vacant early next week. Carpeting, drapes. Full basement. Air conditioned. Two-stall garage. Corner lot.
1901 RYONS—Three, possibly four bedrooms in this well-kept family home. 24 ft living room with fireplace.
2911 F—Three bedroom bungalow. Living room, 12x20. Nice sized bedrooms. Basementless. 30

Felton Real Est. HE 2-6631
GR 7-3486 IN 6-8867 HE 2-1739

$11,750
2 Bedroom Brick
In excellent northeast area, near 56th & Huntington. We are offering this 7 year old home. Living room with picture window, dining L, plus breakfast area in kitchen. All natural finish woodwork. Divided basement with rec room area. May assume present loan of approximately $8,000 with 4½% interest, payments of $73 per month. To see call

Mrs. Hoffman GA 3-4317
Ivan Butler IV 8-4809
John Miles GA 3-4093

OFFICE HE 2-6696
JOHN M. MILES CO.
FOR QUICK RESULTS
LIST WITH US 28c

3 BEDROOMS
Choice location. Built-ins, carpeted. Over 1500 sq. ft. $25,000. 2901 Kucera.

3 BEDROOM FRAME
Built-ins. 1083 sq. ft. $14,950 4520 Pioneers.

5 YEAR FRAME
3 bedroom Carpet, drapes. 1300 sq. ft. $13,700. 3440 No 52.
FOR APPOINTMENT CALL 6
Sampson Const. IV 8-4589

Real Estate Wanted 83

AARDVARK ACTION Full time sales force. MLE service. If we can't sell it, we'll try to buy it. Call today. THE DON McGINNIS CO. IN 6-1998 eves. IV 8-2357. 11c

BUYING? BUILDING? SELLING? Call HINKLEY REALTY Off IN 6-1961 5c

Abandon doubts about selling. Don't gamble, we sell or it costs you nothing. NO OBLIGATION if you want to call us and find out what we think your property is worth today. FELTON REAL ESTATE. HE 2-6631. GR 7-3486. 22c

BILL KIMBALL
SAYS
"Selling your home?"
HERE ARE 5 REASONS WHY YOU SHOULD LIST YOUR HOME WITH THE DICK KIMBALL CO.

1. We are experts in arranging mortgage financing which is a very important part of the sale.
2. We take trade in properties which opens up a whole new avenue of buyers for your house.
3. We manage 73 residential units in Lincoln. These renters buy homes from our listings.
4. Our appraisal method assures you of getting the right price for your property.
5. Our past experience and "professional approach" is widely known. People moving to Lincoln as well as established Lincolnites call us constantly to help them purcase property

"Get on our list of good listings."

George Hancock 423-6644
John Sheridan GA 3-6381
George Nuss HE 5-8796
Elmer Hubka GA 3-8221
Bob Drucker ID 4-5727
Bill Kimball IV 8-2206

DICK KIMBALL CO.
227 So 13 HE 2-7606 30c

Business has been good
We are low in listings Call us if we can be of service to you.
Ebaugh GA 3-8289

State Realty
IN 6-1974

Cash buyers for 2 or 3 bedroom houses. Also many calls for duplexes or homes with apartments BROKERS REALTY IV 8-2367 GA 3-3598. IV 8-7534 21c

Cash for duplex or 4 plex. New or nearly new. See at 1336 So 25. 29

One of Lincoln's largest real estate firms needs badly two & three bedroom homes for sale. We will handle your listings in a prompt, efficient, business-like manner. Please call us. BARTLETT SCHUMAKER VENNER CO.
300 So 13th Realtors HE 2-6693 30c

Signed listings wanted! Rev. Kenneth Veon, Licensed Real Estate Broker, P.O. Box 245, Lincoln, Nebr. 31

We Need Listings of All Types!
EVALUATION WITH NO OBLIGATION 24c
The Portsche Co.
Member Multiple & Traders
4401 "O" St. 488-0988

We will BUY SELL or TRADE your home.
Call us for consultation without obligation. 28c
BERT SPEARMAN REALTY
ID 4-2933

Automotive

Auto Accessories, Service 101

BEST SHOP in the city for automatic transmission, motor rebuilding, or motor tune-ups I know after 40 years of repairing all makes of automobiles. Prices reasonable. Try us. G. V. Keller, Corner 19th & N. 31

Fenton headers, Offenhauser dual-intake manifold, Mallary dual-point distributor for '37-'59 Dodge, Plymouth 6. ID 4-1839. 27

Rebuilt transmissions to factory specifications at dealer's cost exchange. One Dynaflow, two Fordomatics, two Powerglides, one Plymouth straight stick. 1955 Studebaker Champion, good condition, with overdrive, reasonable. L. G. Snyder Service Garage, 2425 No 14, HE 2-1550. 5

Two 1950 Chevrolet motors, and one 1951 Rear end. Two transmissions. Radiator. HE 5-9158. 1

Wrecking '56 Ford station wagon, has good body. Max's Auto Wrecking, 1926 Q. 6

'50 Ford Tudor, customized. '53 Merc. engine. All new. Board stroked, 1sky roller cam and kit. Edmunds heads, Edelbrock pistons. Oversized valves, Zephyr gears, Judson blowers. Car needs work. Best offer, must well within 5 days. IV 8-7566. 29

300 hp. model A engine, dual overhead cams, Offy magneto, ran Indianapolis 2 years. One of five built. Will run 7,200 rpm. $500. ID 4-1088. -31

Bicycles, Motorcycles, etc. 102

Bikes, trikes, new-used. Buy, sell, rebuild. Fraziers, 2526 P. HE 5-7530. 3

Girl's bike, deluxe Challenger. $35. Never used. HE 2-6205. 6

Go-cart, custom built. Excellent condition. Best offer. 434-2646. 29

1959 Yamaha motorcycle, like new, $250. ID 4-1425. 29

1958 Cushman Eagle, fully equipped, $250. Fuller's Harley Davidson, 2727 No 33. ID 4-3740. -3

1956 Harley Davidson, model 74, best offer. 6411 Lexington, 466-1731. 4

'55 Cushman Eagle. Windscreen, etc. Good tires. $150. 541 So. 30 after 5:30pm. 1

Cars For Sale 103

Buick, 1961. Sell, consider '57 or '58 in trade. 477-9564. -4

Buick 1957 two-door hardtop. Good condition. 434-2616. 1

Cadillac '56 4 door, sedan, top shape, must see & drive to appreciate. 1319 Claremont. 31

Chevrolet 1961 Corvair, 5-passenger coupe, like new, 10,265 miles. Tu-Tone blue heater, Firestone whitewall tubeless, special chrome wheel covers, seat belts plastic seatcovers, stick. Cost over $2400. $1959. 5819 Huntington. 2

Chevrolet, red, 1960 Impala, 2-door, 4 speed. 335 h.p. Good condition. HE 2-4449. 30

Chevrolet 1960 Bel Air 4-door 6. Sharp! $1500. 1610 Nemaha. -31

Chev '60 2-door Hardtop Impala. Must sell, will trade. ID 4-5367. 29

Chevrolet, 1959 Bel Air Sedan. V8, automatic, choice of 2 nice ones. 29c
DOAN-ROSE AUTO SALES
21st at "P"

Chevrolet 1959 convertible, 22,000 miles. White, 4-speed box, 348 engine. Extra good shape. $1295. HE 5-5492. -31

Chevrolet—1958, Impala. Power steering, brakes. Turboglide. Best offer. ID 4-5115. 5

Chevrolet—1957 Bel Air. Very clean. V8, radio, heater, whitewalls. GR 7-7676. 31

Cars For Sale 103

Chevrolet, 1957 V-8, stick, hardtop. Clean GR 7-9338. -28

Chevrolet — 1957. Stick shift. New Corvette engine. GR 7-9014. 6-8pm. 6

Chevrolet 1955, Bel Air Hardtop, V-8, 4-barrel carburetor. Clean, sharp. Forced to sell. 432-6721. 31

Chev '55 V8, Bel Air hardtop, all extras, "sharp." 466-6340. 4

Chevrolet 55, red & white hardtop. Automatic. Must sell. IV 8-3098. 3

Chevrolet 1953 Bel Air, powerglide, radio, heater. Clean. 432-9092. -4

Chevrolet, 1952, 9 passenger station wagon. 489-2283. 6

Chev. '49 4-door snow tires. $65. 3800 No 11.

Chrysler 1953 2-door. Power steering, brakes. Automatic transmission. Clean. HE 2-5792. 30

Chrysler Windsor—1953. Clean. Reasonable. Will finance. 1821 West O. 31

Corvair Monza '61, many accessories, will sell, trade down. 434-5837. 28

Dodge, 1958. New tires. All power. 6945 Marcia Lane. 466-9185. 6

Dodge '55. V8, automatic, 2-door hardtop. Very clean. $500. GA 3-1224. 6

Edsel '59. Call, see anytime after 1pm. 4804 Bancroft. 488-1102. 31

Falcon, '60 Sedan, radio, heater, deluxe interior. Like new, $1495. 29c
DOAN-ROSE AUTO SALES
21st at "P"

Ford '61, black Fordor, V8, stick. List $2,800. $2,100. IV 8-2026. 6

Ford 1959 Country sedan wagon. Low mileage, new tires. HE 2-0597. 29

Ford, 1957. Full power. Factory air conditioning. Make offer. Can be seen at 5735 Glade. 25c

FORD '57 6 cylinder ranch wagon, "THIS WEEK ONLY $545" 24c
"Don't be sad—"
"Deal with Rad"
6033 Havelock

FORD '57 V-8, $595
Fairlane 500. Hardtop. overdrive. IV 8-3098. 29

FORD '57 9 passenger, V8 automatic. LUEDKE AUTO SALES. 5533 Cornhusker, 466-2720. 25c

Ford 1956, two-tone. Tudor, hardtop. Automatic transmission, radio, heater. $495. Sell or trade. See at 1101 N o Park Blvd. after 5:30pm. Phone GR 7-3791 29

Ford V8, '56, station wagon, 9-passenger. Factory air. Extra clean. IV 8-2524. -31

Ford '55 Automatic. Tudor hardtop. Best offer Good condition. Call 423-2147 after 4pm. 1401 So 21. 28

Ford—1954 Crestline Fordor. Radio, heater V8 Interceptor, Ford-O-Matic. Good shape. $325. HE 2-8316. -30

Ford—1954 Customline, Fordor V8, in excellent condition. Radio, heater, overdrive. Whitewall tires. 2632 So 15. GA 3-6794. 5

Ford. '57. Custom 300. Good, clean. $595. Evenings. 466-4925. 28

Ford—1953 Tudor. Overdrive. Radio, heater. New tires. 489-2902. 5

Ford '34 coupe, Buick power. Partly customized. 345 B. 29

LeSabre 1959 Buick Coupe. We sold it New. Still looks New, Better Look. $1895. 29c
DOAN-ROSE AUTO SALES
21st at "P"

Mercury, 1958, nine passenger station wagon. Full power. Air-conditioned. A-1 condition. 3801 W. 466-4923. 31

Mercury 1957, Tudor hardtop, overdrive, radio, heater, 4-beam headlights, turnpike skirts. One owner. 37,000 miles. Clean. HE 5-6388. 4

Mercury, 1956 Tudor hardtop. Automatic. Good condition. $550. 2205 So 59. IV 9-3358 eves. -30

Mercury, 1955. Tudor, stick. Make offer. 1235 K. Apt 105. 6

Mercury, 1955, Tudor Stick. $410. Good shape. Must sell. HE 5-7009. 12

Mercury 1952. Winterized. Snow tires. Sell to highest bidder. HE 2-5979. 30

Mercury, '52. Runs good. New whitewall tires. Radio, heater. GA 3-7765. 28

Olds '61 88 2-door hardtop, take over payments. $105.55 monthly. IN 6-0289. -3

Oldsmobile 88—1957, 4-door hardtop. 47,000 miles. Very clean. Private owner. $1,195. 477-3890. 6

Oldsmobile 1950 "88" stick, red, sharp! After 4pm, 505 So 55. 3

PLYMOUTH '59 Sport Fury "like New" 24c
"Don't be sad—"
"Deal with Rad"
6033 Havelock

Plymouth 1958, 2-door. One owner, $695 or best offer. GR 7-5845. -3

Plymouth—1957, V8 4-door. Radio, heater. Excelent tires. Looks and runs real good. ID 4-3823. 29

Pontiac 1959. wagon. Full power, air-conditioned, perfect. 29,000. 432-0754. 31

Pontiac 1958 2-door hardtop. Good condition. $1100. 3811 X. IN 6-4681. 4

Pontiac — 1951. Automatic transmission. Heater. radio. Good condition. IV 9-3059, evenings. 2

Rambler. Classic 6, 1961, 4-door. Automatic Radio, heater, air conditioning. GA 3-6904. 29

Rambler 1959, custom wagon, radio, heater, new tires, 1957 Ford Fairlane Tudor, radio, heater, power steering, new tires, 28,000 actual miles. Original owner. 477-2722. 1-475-3081. 31

Rambler station wagon, 1956. Radio, heater, Overdrive. See at 3750 F. 6

Studebaker Lark, 1959, V8. Standard shift. Overdrive. Air-conditioned. IN 6-6632. -6

Studebaker '53 Sport Coupe. Original. Nice. $395. 29c
DOAN-ROSE 21st at "P"

BLUE AND WHITE 1961 RAMBLER SUPER 4-door sedan, radio, heater, overdrive 6 cylinder. Reclining seats. Still new, 1,100 miles. New car guarantee, save on this one.
PINK AND WHITE 1961 RAMBLER CUSTOM 4-door sedan. 6 cylinder, radio, heater, overdrive. Reclining seats. Very sharp, new car guarantee, 12,000 miles. Only $2,195.
AUBURN RED AND WHITE 1960 RAMBLER CROSS COUNTRY 4-door STATION WAGON 6 cylinder, heater, overdrive, individual seats and reclining seats. 90 day full warranty.
GREY AND WHITE 1960 AMERICAN Super 4-door sedan, radio, heater automatic transmission, Solex glass, reclining seats. This car can't be told from new. $1,795.
BEIGE AND BROWN 1959 RAMBLER CUSTOM 4-door CROSS COUNTRY STATION WAGON. Rebel V8, full power and air conditioning. If you want a clean wagon, see this one. $1,695.
Many others to choose from.
DRIVE OUT TO FRIEND
SAVE hundreds of Dollars!!
FRIEND AUTO EXCHANGE
YOUR RAMBLER DEALER
FRIEND, NEB.
OPEN SUNDAY, 2-6 PM
On the spot financing at bank rates
Buying a car? Selling one? See only a few of the outstanding. 4820 Wilshire Blvd. IN 6-7901. 25c
PARRISH MOTORS

CASH
IN 3 MINUTES
I need your car—Shipping cars to the west coast.
DRIVE IN—CASH OUT
See Bob Ring -25c
Bob Ring Auto Sales
21st & R No Phones, please

CHEAPPIES ! !
1953 Ford ..... $ 93
1954 Buick Century hardtop $373
1953 Buick 4-door $153
1954 Chrysler 4-door $243
1954 Chevrolet $383
1954 Fordor $393
1950 Buick 2-door ..... $ 53

SIMPSON'S
Motor Imports
1928 "O" 28c

LINCOLN LAND'S CLEAN CAR CENTER
AUTO MART
1021 No. 48 466-7452

1961 Mercury
Meteor 600 4-door, stick shift, radio, heater, padded dash, tinted glass, glowing Beige finish with beautiful matching interior. A fine local car on which the spare tire has never been used.
$2195

1960 Plymouth
Savoy 4-door Sedan, Peppy V8 engine, smooth stick shift transmission, radio, heater, torsion bar suspension. A fine economical family car driven 17,000 miles by its careful local owner.
$1495

1958 Plymouth Wagon
Six passenger custom suburban, radio and heater, V8 and stick shift, just tuned up, front aligned and new shock absorbers put on, ready for winter with snow tires.
$995

1956 Mercury
Montclair 4-door Sedan with $250 worth of candy apple Red and White Naulghyde interior including deep pile carpeting and matching candy apple Red Lacquer finish. Power steering and brakes, near new whitewall tires. A real jewel.
$895

1954 Chevrolet
210 4-door Sedan. Stick shift, radio and heater, runs very good, drives very good.
$295

OPEN 9-6 FRIDAY, 8-3 SATURDAY -28c

Cars For Sale 103

Blue 1959 Ford Ranchwagon, clean. $1350. 7211 Starr. No trade. 30

Choice — 1953 Buick 2-door stick, or 1952 Oldsmobile 4-door, hydramatic, running condition. $125. HE 2-4245. -2

CHOICE
GOOD USED CARS
BUY—SELL—TRADE 21c
Platz Motors
CAR LOT 1623 O HE 2-5965

CLEAN CARS
'61 Chev. Bel Air, 4,000, $600 under list
'56 Ford Hardtop, sharp $695
'55 Mercury, stick, sharp $495
'53 Chev. real clean $345
'52 Pontiac wagon $295
'48 Ford, real clean $195
'52 Studebaker, Pickup $345
Windy's Used Cars
23 & R 29

EXCLUSIVE STUDEBAKER DEALER 30c
HARTSOUGH MOTOR CO.
13 & P HE 2-5821 1137 P HE 2-2660

Extra-clean used cars — '55 Cad Coupe-deville, full power $995. '58 Chev. sedan, stick shift, $995. '55 Chev. sport coupe $395.
RIP VAN WINKLE
615 No 27

Model A, 1929. White. Running condition. NO 5-2147. Ceresco. 6

Model A, 1929, Tudor. $150. 927 So 23. 29

NEWT
1959 Chevrolet
4-door Bel Air show car. Bronze and White finish, V8, radio, heater, Powerglide, matching interior. Must see to appreciate. Has whitewall tires.
$1695

1956 Oldsmobile
4-door hardtop "98". Radio, heater, automatic, whitewall tires. Green and White finish. 30c
$895

COPPLE
500 No. 48 IN 6-1946

Good second car. One owner. See to appreciate. 489-4278. 5

HEADQUARTERS FOR DODGE-CHRYSLER & IMPERIAL
DeBrown Auto Sales 25c
17 & N GR 7-3777

Must Sell
'61 2-door Impala hardtop. Air conditioning. Power steering, brakes. Cruisomatic. 250 engine. Positraction. Many more extras. Will sacrifice. 423-2493. 2

NO BETTER USED CAR VALUES
Offered anywhere in town.
DU TEAU CHEVROLET CO.
Drive in Lot -25c
1700 P St. HE 2-5571

Sharpest '53 Ford Victoria in town. Beautiful black lacquer finish. Rolled and pleated trim. Excellent condition. See at 840 So 49. 6

WHOLESALE
'58 OLDS $995
'57 PLYMOUTH Belvidere $695
'57 BUICK $795
'57 CHEV $695
'51 CHEV, Olds engine $295
'55 OLDS, hardtop $495
'49 CAD $195
'57 CHEV hardtop $895
'58 CHECKER $195
Jack's Motor Sales
107 West O HE 2-3552 29c

Working girls and mothers who desire to buy with confidence, I have a Ford Fairlane Hardtop, red-white, clean, classy, mechanically above reproach, automatic transmission, power steering in garage. 628 No 68. Stop, look, and let's visit with Mrs. Edwards. -2

1961 OLDSMOBILE 98
4 door sedan full power, heater, radio. Private owner. Excellent condition. Phone 423-6533, 1400 So. 20th, Apt. 9 29

'61 Plymouth, white Fury convertible. 4000 miles. Power steering, brakes. Radio. Must sacrifice. HE 2-8805 days. 3

1960 Fairlane 500, 4-door radio, heater, rear speaker. Automatic. Like new. Must sell by Nov. 1. $1450. 434-5565. 4

'60 Thunderbird. Air conditioning, full power, 18,000 miles. IV 9-3912. 31

'59 Galaxies (2) Nice.
DOAN-ROSE AUTO SALES
21st at "P" 29c

1957 Ford Fairlane 500. Robert Krupicka, Crete, Neb. Phone 9313. Leaving for service. 30

1957 red Buick convertible. Call 435-3731 after 6pm. 28

1956 Chevrolet V8 Station Wagon. Low miles. Exceptional. $895. 29c
DOAN-ROSE AUTO SALES
21st at "P"

1956 Mercury Montclair super Deluxe model. Power brakes, steering and windows. 435-8543 evenings or weekends. 30

'55 Dodge Sedan. Pretty Good Mechanically. Needs some work. $195. DOAN-ROSE 21st at "P" 29c

1955 Ford fordor, new whitewall tires, automatic transmission, radio, heater. 29,000 actual miles. Buy with guarantee. $595. HE 2-5736. 6

'54 Pontiac hardtop. Looks and runs good $175. ID 4-2977. -2

'53 Ford hardtop, V8 stick, WSW. Make an offer. IV 9-2430. 29

1952 Mercury. Good condition. Radio, heater. IV 9-1379, call after 5pm. 29

'51 Chevy hardtop, '47 Chevy panel, 2 wheel trailer in good condition. Trade for old pickup. 1101 No 29. 30

1949 INTERNATIONAL one ton single boom wrecker. Must see 1951 Cad 4 door sedan, nice. 1950 Plymouth 2-door, nice. 1937 LaSalle Classic real nice 1953 Ford ½ T pickup, 3 speed transmission, new paint, real nice
WARD'S USED CARS
2535 NO 14 31

Classified Display

COMPACTS
1958 Volvo, 2-Door, Radio, whitewall tires, all vinyl interior $845

1960 Corvair, by Chevrolet—4-Door, standard shift, radio, heater, whitewall tires $1245

1960 Corvair, by Chevrolet—2-Door, standard shift, radio, heater, whitewall tires $1325

1961 MONZA, 2-Door, 4-Speed, large engine, whitewall tires ..... BRAND NEW

1961 SIMCA 4-Door "Chambord" V8 Engine, Best Radio, Heater, whitewall tires, an exceptional car ..... Save $ $

MISLE CHEVROLET
50th & O OPEN 'TIL 9 P.M. 29c

Classified Display

Trucks, Bodies, Trailers 104

USED TRUCKS
O'SHEA-ROGERS
14th & L
PICKUPS
1958 GMC ½ ton. 3 speed.
1956 Ford F-100.
1954 Ford F-100. 4 speed. V8.
1953 Ford F-100. 3 speed. V8.
1955 Ford F-350 4 speed. Stock & Grain conversion racks.

FARM TRUCKS
1958 IHC 1 ton. Duals.
1956 Ford F-300. 4 speed. 2 speed.
1959 GMC 2½ ton. 5 speed, 2 speed. New 17 ft. body.
1959 Ford F-600. 4 speed, 2 speed.
1960 Ford F-600. 4 speed, 2 speed. Perfect condition. 29c

TRUCK Headquarters
Used truck specials
'59 STUDE. ½ ton pickup like new
'58 DODGE—Town wagon. V8, automatic transmission, nice
'56 IHC ½ ton pickup, good
'49 GMC ¾ ton pickup, clean

FARM TRUCKS
'57 GMC 2 ton, lwb
'58 GMC 2 ton lwb

TRACTORS
2—'60 CHEVS tag axles, sleeper cabs, full equipment, nice unit, see these.
'58 MACK, B-61, LT, 170 HP engine, triplex transmission, fully equipped, road ready, sharp. 30c

MACK GMC
GAS OR DIESEL
"Finest Service in Town"
KINSEY TRUCK CO.
1610 Cornhusker HE 5-4351

Classified Display

Top Value Used Cars
'60 Plymouth
Custom Suburban V8. Automatic, power steering, power brakes, radio, heater, air conditioning.
$2395

'60 Plymouth
Fury 4-door Sedan. V8, automatic, power steering, power brakes, radio, heater, air conditioning.
$2295

'60 Corvair
4-door, 700 Series, stick shift, radio & heater.
$1595

'59 Chevrolet
4-door hardtop. Automatic, power steering, power brakes, radio, heater.
$1395

'59 Plymouth
4-door V8, automatic, heater, whitewall tires.
$1495

'58 Plymouth
2-door V8, automatic, heater, whitewall tires.
$895

Bank Financing

WHITE MOTORS CO.
OPEN EVENINGS
18th & O HE 2-7555 -28c

Trucks, Bodies, Trailers 104

These Trucks MUST BE SOLD
Before Oct. 31st

1956 International ½ ton pickup, new paint, automatic transmission.
1955 GMC-DF 861 diesel tractor. 5 speed, 2 speed
1958 International Sightliner, V461 engine, 8 speed ranger.
1954 International C0205 tractor, RD 501 engine, 5 speed, 2 speed. 30c

COME IN AND MAKE YOUR OFFER
International Harvester Co.
335 "J" HE 5-4317

Foreign & Sports Cars 103A

Corvette 1956, 270 engine near new. Call HE 2-3123 after 7pm. 4

Fiat '61, 1200 Spyder. Perfect. White with red and black interior 489-2122. 1

RENAULT DAUPHINE
STANDARD MOTOR CO.
Your Authorized Franchise Dealer
1731 "O" HE 2-4277 25c

Volkswagen—1961. Pastel blue. Radio, accessories. Like new. Phone 1-799-3376. -11

1960 MGA (1600) red. Convertible. Immaculate. Sharp. Consider trade. 488-3063. 28

1960 2-door Volvo. T544. All white in color. 4-speed transmission. radio, heater. Very sharp!! This is one of the better foreign cars. Priced to sell—$1,195.
Get away from high overhead!!
DRIVE OUT TO FRIEND
SAVE hundreds of Dollars!!
FRIEND AUTO EXCHANGE
YOUR RAMBLER DEALER
FRIEND, NEB.
OPEN SUNDAY, 2-6 PM
On the spot financing at bank rates 29

1958 Austin Healy roadster. Good condition. One owner. Soft top and tonneau cover. IV 9-2592. 5

2—1959 MGs. Wholesale! $1395, your choice. 25c
DEAN BROS. AUTO SALES
48th & Vine ID 4-3164

Classified Display

SPECIAL PONTIAC SALE
1961 Pontiac Catalina

Lack Of 'Water Rights' Determination Could Affect Lincoln

The problem of water rights for cities was the chief topic of discussion before the Legislative Council Water Control Committee Friday afternoon, following a morning session at which agricultural interests had aired their water problems.

E. H. Geig, general counsel for Metropolitan Utilities District of Omaha, told the committee he was going to file an application for water rights with the state before MUD proceeds further with its plans to build a $30 million water plant on the Platte River.

He noted that Lincoln had filed an application for water rights on the Platte in 1948 and that nothing has been done on it because the state has no machinery for determining underground water rights for cities.

"I was amazed to learn that Lincoln has no water rights, yet it's pumping 55 million gallons a day from the Platte," Geig said.

"If water were taken upstream for irrigation purposes, Lincoln wouldn't have enough water for drinking, cooking, sanitation purposes, firefighting or all the other uses cities have," he continued.

Wants Determination

Before MUD continues its expansion plans, it wants a determination of its water rights, and a more specific definition of domestic use of water.

The constitution now provides that domestic use shall have first priority on surface water, agricultural purposes have second claim, and industrial uses are last.

It was noted, however, that cities pump all their water through one line — used both domestically and industrially.

Lincoln City Attorney Ralph Nelson told the committee that the Capital City, with one-tenth of the state's population, and the responsibility of providing water for many state institutions, has no priority rights.

Like Omaha, Lincoln has not experienced a real water shortage, but the continuing population boom of both metropolitan areas makes it urgent that the cities plan ahead for the day when shortages could occur.

Nelson also reminded the committee that Lincoln does not have access to the Missouri River, as Omaha does.

Lincoln Public Works Director D. L. Erickson told the committee that Lincoln has a 60 million gallon daily supply available from its Ashland station, and 12 million from local wells.

If Lincoln did not have access to the Platte water at Ashland, it could not meet its needs locally for more than a very short time.

Step-Up Urged

Earlier, the Nebraska State Irrigation Association urged the committee to recommend a stepped-up study and necessary legislative appropriations to halt the depletion of the state's ground water supply.

This was one of several recommendations presented by Cyril Shaughnessy, chairman of the association's legislative committee, and James C. Adams, president.

Others included a request for corrective legislation regarding who has the right to water in irrigation ditches and man-made streams, and the jurisdiction of the Water Resources Department over such water.

Strong opposition was expressed to any change in agricultural water use priority.

The problem of indiscriminate discharge of chemicals in water also was discussed, and the committee decided to invite State Health Director Dr. E. A. Rogers and Sanitation Chief T. A. Filipi to its next meeting to discuss the problem further.

Attorney General Clarence Meyer also will be invited to answer questions on the state's present water laws.

The committee voted to hold two public hearings at which all interested persons will have an opportunity to express their views on the state's water problems.

One of the public hearings will be held in Lincoln, and the other outstate, probably at North Platte. Both will be held after the first of the year.

Mrs. Nebraska Finalists Told

Omaha (UPI) — Finalists in the Mrs. Nebraska contest are competing for a chance to participate in the Mrs. America competition at Fort Lauderdale, Fla. The winner will be announced Saturday.

The 6 finalists in the state contest are Mrs. Hubert W. McManus, Mrs. Norman D. Moyer, and Mrs. Kenneth Krebs, all of Omaha; Mrs. Richard Adams and Mrs. Winston Hall, both of Lincoln, and Mrs. Robert Sellon, Randolph.

The national contest will be staged Nov. 27-Dec. 9 at Fort Lauderdale.

ANGEL

By Mel Casson

"We're buildin' a basketball court in my bedroom!"

A-Age Campaign

Montreal (AP) — Origene Vezina, one of 6 mayoral candidates in suburban St. Michel, has geared his campaign to the nuclear age. He promises if elected to build an underground community center that may serve as a bomb shelter.

Police Save Rare Spoonbills From Blasts Of Saturn

Cape Canaveral, Fla. (AP)—Security police cars, sirens wailing, raced around the Saturn launch area Friday to frighten 21 rare birds out of the area to protect them from possible blast effects.

A pond near the Saturn pad is a favorite nesting place for the Roseate Spoonbills, a pink Heron-like creature.

The local Auduborn Society had asked the National Aeronautics and Space Administration for help in saving the birds from Saturn. The police cars were called in, and were reported successful in flushing the 21 birds.

Fraternal Calendar

Saturday

Lincoln Council, 104, UCT, Cornhusker Hotel, meeting and dinner, fishermen awards, 7:30 p.m.

DAY AFTER DAY Gold's OF NEBRASKA HAS MORE OF EVERYTHING

Downtown Lincoln Days

There's Something For Everyone Downtown

Shop Saturday 9:30 a.m. to 5:30 p.m.

MEN'S COTTON ALL-WEATHER LINED COATS

15.99

Reg. 19.95

Rayon-lined Water-Repellent Cotton

Handsomely styled with knit floating shoulders, raglan sleeves, slash pockets. Eggshell. Sizes 36-42. Perfect for any season.

GOLD'S Men's Coats . . . Balcony

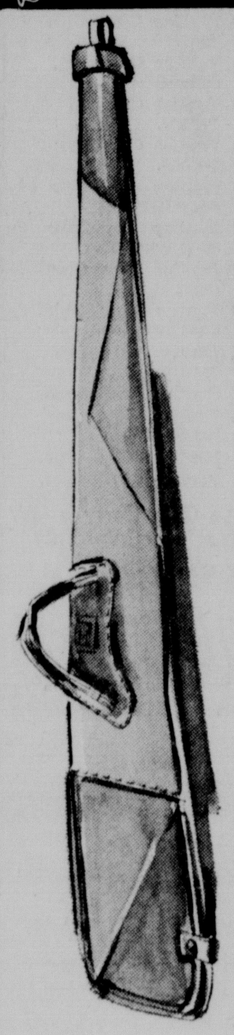

PROTECTIVE GUN CASES OF PLASTIC

2.99

Reg. 3.95

Fully Lined with Soft Cotton Flannel

Leatherlike plastic case with zipper closure in 50" or 52" lengths. Keeps your expensive gun free of dust and scratches.

GOLD'S Sporting Goods . . . Balcony

MEN'S PULLOVER, CARDIGAN SWEATERS

7.99

Choose From a Large Selection

A large selection of men's sweaters in pullovers and cardigans. Wool/Orlon® acrylic, wool/mohair and Orlon® acrylic fabrics.

GOLD'S Men's Store . . . Street Floor

ASSORTED MEN'S GLOVES IN LEATHER

3.99

Included are Both Lined and Unlined

You'll find unlined pigtex deerskin, 8-11; unlined stretch capeskin 7½-9, 9½-11; unlined whip-stitch gauntlet 8½ - 11, thermal-knit lined capeskin, 8½ - 11. Fine colors.

GOLD'S Men's Store . . . Street Floor

DAY AFTER DAY Gold's OF NEBRASKA HAS MORE OF EVERYTHING

GOLD'S CAFETERIA

Saturday Luncheon Feature:

Served 11 a.m. to 5 p.m.

One-Fourth Fried Chicken—Chicken Gravy. ..... 60¢

GOLD'S Cafeteria . . . Second Floor

PASTRY SHOP

Saturday Feature:

Neopolitan Cake

5" 65c 7" 1.15
8" 1.50
7" sq. 1.50

GOLD'S Food Basket . . . 10th and N

HOUR Sales 9:30 TO 10:30 A.M.

SATURDAY

No phone orders, mail orders, deliveries or layaways on Hour Sale items, please. Limited quantities.

Assorted Toiletries

(600) Evening in Paris liquid cleanser, hand cream; cosmetic tote bags; toothbrushes; lipsticks. .... 2 for 39¢ Some Plus Tax

GOLD'S Toiletries . . . Street Floor

Boxed Chocolates

(27) Homey goodness in boxes of hard and chewy chocolate candies. Nice for parties. Box ..... 96¢

GOLD'S Candies . . . Street Floor

Utility Tables

(15) Wrought iron tables, frosty white finish with pumpkin or robin's egg blue tops. 1.99

GOLD'S Stationery . . . Street Floor

Better Lingerie

(110) An assortment of lovely sleepwear, slips and petticoats. Not all sizes in all styles. 1.29

GOLD'S Lingerie . . . Second Floor

Pillow Cases

(200) Standard size combed cotton percale in solid color blue or green. By Spring Mills. Irregulars. 2 for 99¢

GOLD'S Domestics . . . Third Floor

Ironing Board Covers

(48) Extra wide, 100% cotton, elastic stretch-on style. ..... 39¢

GOLD'S Housewares . . . Third Floor

Sliced Bacon

(420 lbs.) Sweet Rasher sliced bacon so delicious for breakfast. Lb. ..... 39¢

GOLD'S Food Basket . . . 10th and N

Halloween Pumpkins

(500) Beautiful pumpkins in assorted sizes ideal for carving into jack-o-lanterns. Lb. ..... 3¢

GOLD'S Food Basket . . . 10th and N

COSTUME JEWELRY

Salesmen's samples of beads, tailored and stone set jewelry. Orig. 1.00-10.00. ..... 1/3-1/2 off

Plus 10% Tax

GOLD'S Jewelry . . . Street Floor

WOMEN'S FASHION ACCESSORIES

Stoles . . . handmade wool in white only. 3.99

Silk Scarves . . . unusual prints, hand hems. 1.99

Wool helmets, scarves, caps, hood stoles. 99c

GOLD'S Fashion Accessories . . . Street Floor

WOMEN'S FAMOUS NAME GLOVES

Double woven cotton or nylon gloves in your favorite styles. Black, white, beige. 1.39

GOLD'S Gloves . . . Street Floor

PROPORTIONED NYLON HOSIERY

Lovely hose in the newest fall shades. .....

Seamless 6 prs. 4.49 Full-Fashioned 6 prs. 3.99

GOLD'S Hosiery . . . Street Floor

SEAMPRUFE NYLON SLEEPWEAR

Perfect comfort in baby doll pajamas or waltz length gowns. S,M,L. Reg. 5.98. ..... 3.99

GOLD'S Budget Lingerie . . . Street Floor

COLORFUL FALL HANDBAGS

Marshmallow plastic, tapestry in fashion colors. Tailored, pouches. Usually 5.98. ..... 3.99

Plus 40c Tax

GOLD'S Handbags . . . Street Floor

SOFT WEVE TOILET TISSUE

Fine facial quality in 1,000 sheet 2-ply pink, yellow, blue, green, white. ..... 8 rolls 1.00

GOLD'S Toiletries . . . Street Floor

FINE KLEENEX FACIAL TISSUE

Stock up now on boxes of 400-sheet 2-ply facial tissue in assorted colors. ... 4 boxes 1.00

GOLD'S Toiletries . . . Street Floor

ELECTRIC HAIR DRYERS

Milady brand with washable hood, hose attachment. Convenient style case. Reg. 9.95. ..... 7.88

GOLD'S Toiletries . . . Street Floor

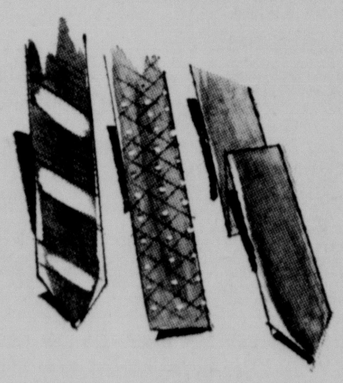

MEN'S FAMOUS NAME NECKTIES

A large assortment including silk, Dacron® polyester, rayon, wool. Fall colors. Reg. 2.50 ..... 1.39

3 for 4.00

GOLD'S Men's Store . . . Street Floor

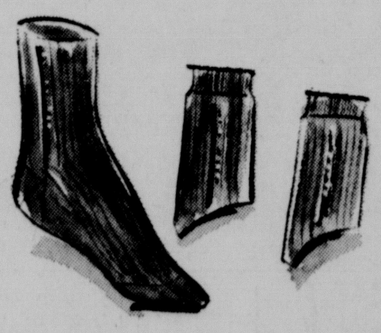

MEN'S NYLON STRETCH HOSE

Individually packaged nylon stretch hose in rib and clock patterns. Blue, gray, brown, black. One size. .... 3 prs. 2.39

GOLD'S Men's Store . . . Street Floor

ONE-A-DAY BRAND VITAMINS

1 tablet a day supplies minimum daily requirements. 250 tablets. Reg. 6.49. ..... 4.99

GOLD'S Drugs . . . Street Floor

LISTERINE ANTISEPTIC

Kills germs on contact . . . use for colds, bad breath, etc. 14 oz. size. Reg. 89c. 69c

GOLD'S Drugs . . . Street Floor

100 BUFFERIN TABLETS

Fast pain relief for headaches, muscular aches and colds. Regularly 1.29. 99c

GOLD'S Drugs . . . Street Floor

THRIFTY PACK STATIONERY

White and pastel combination. 100 sheets and 50 envelopes to the box. Stock up! 59c

2 for 1.00

GOLD'S Stationery . . . Street Floor

BOND WHITE TYPING PAPER

Fine medium weight paper. 100 sheets to the box. Ideal for school, office. 59c

2 for 1.00

GOLD'S Stationery . . . Street Floor

WHITE UTILITY ENVELOPES

Popular 6¾" size perfect for mailing checks. 100 to the box. Save now! 59c

2 for 1.00

GOLD'S Stationery . . . Street Floor

FOIL WRAPPING PAPER

Jumbo rolls of foil gift wrapping paper. 3 rolls in a pack. Buy for Christmas! 59c

2 for 1.00

GOLD'S Stationery . . . Street Floor

JUMBO SIZE TRAVEL BAGS

Durable Stuart plaid. Fold-over frame stands or hangs up. Suit size. 9.98

Dress Size 11.98

Plus 10% Tax

GOLD'S Luggage . . . Street Floor

NEW AMC SLIDE PROJECTOR

Semi-automatic projector feeds slides without a magazine. Stack changer holds up to 25. ..... 39.99

GOLD'S Cameras . . . Street Floor

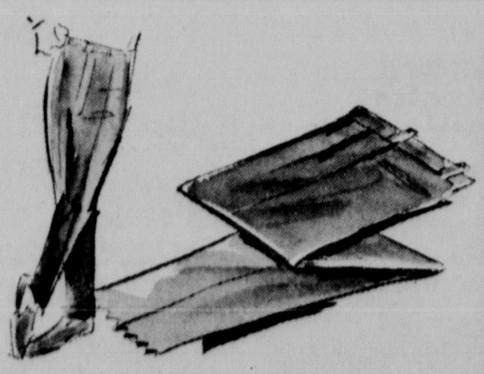

MEN'S DRESS SLACKS

Acrilan® acrylic/rayon slacks and some all wool suit pants. Sizes 32 to 42, but not all sizes in each style. .... 2 for 14.00

GOLD'S Men's Sportswear . . . Balcony

LEATHER COATS FOR MEN

Suede sport coats in sand, smooth leather coats in natural color. Sizes 36-46. Reg. 39.95 to 51.50. Not every size in every style. 1/4 off

GOLD'S Men's Sportswear . . . Balcony

IT'S SO EASY TO BUY AT GOLD'S... JUST SAY "CHARGE IT" PLUS THE EXTRA SAVINGS OF S&H GREEN STAMPS